

WEATHER

	Min.	Max.	Precip.
Thursday, Jan. 12	21	31	0.02
Friday, Jan. 13	20	27	0.21
Saturday, Jan. 14	18	23	0.01
Sunday, Jan. 15	5	21	Trace
Monday, Jan. 16	7	19	Trace
Tuesday, Jan. 17	9	29	Trace
Wednesday, Jan. 18	6	25	0.00

ONE HUNDRED-EIGHTH YEAR—No. 32

14 Pages This Week

Plus 4-Page Supplement

CHELSEA, MICHIGAN, THURSDAY, JANUARY 19, 1978

15c per copy

SUBSCRIPTION: \$6.00 PER YEAR

The Chelsea Standard

QUOTE

"The only way to make a man trustworthy is to trust him; and the surest way to make him untrustworthy is to distrust him and show your distrust."
—Henry Lewis Stimson.

Varsity Cagers Romp Over Lincoln, 79-47

Consistency on both offense and defense, and control of the game for nearly four full periods gave Chelsea's varsity cagers their first victory since the holiday break Friday when they blitzed a winless Lincoln team, 79-47.

"We knew we were quicker than they were so we started out with a full court press in the first quarter," Coach Robin Raymond explained. As a result of that press, the Bulldogs ascended to an early 21-8 lead at the end of the first period with Dave Schotenboer contributing nine of those 21 points.

Lincoln returned in the second quarter to outscore Chelsea by one point, 15-14, but the attempted comeback was shortlived as the Bulldogs rallied with a 28-point third quarter to put the game away. Lincoln racked up only 11 points in that fateful period to trail Chelsea, 34-63.

The Bulldogs continued to increase their lead in the final period scoring 16 points to Lincoln's 13.

"The key to the game was the consistency with which we played both on offense and defense," Coach Raymond said. "This was the best balance we had all year." "Outside of a three-minute stretch at the end of the second quarter, we controlled the game," he added.

Statistically, Chelsea shot 44 percent from the floor, good shooting by high school standards and a team high for the year to date, according to Coach Raymond. The Bulldogs also forced Lincoln into 38 turnovers as a result of their press, and outscored the Rail Splitters, 62-41.

Jerald Benjamin paced Chelsea with 14 rebounds, followed by Jesse Coburn with 7.

In another record-breaking performance, the Bulldogs finished the game with five players in double figures, besting their previous total of three players in the double figure bracket.

Chelsea's scoring aces were Marc Feeney with 18 points, Dave Schotenboer with 11, Jerald Benjamin, Charlie Bridges and Randy Harris with 10 each, and Mike Machesky with 7.

In commenting on yet another outstanding aspect of the game, Coach Raymond said "the seniors on the team displayed more leadership against Lincoln than they have in our last two or three games." He acknowledged that the Bulldogs had been lacking someone who could pick the team up psychologically when Chelsea was down.

"That's a vital part of basketball," Coach Raymond declared. "It's a team game all the way."

Chelsea is now 4-2 in Southeastern Conference action and 5-6 on the year while the Rail Splitters are 7-0.

Although Coach Raymond noted Chelsea could still have a shot at the SEC title this year, he admitted a third-place finish was a more realistic goal with a second-place finish an outside possibility.

Chelsea's next game will be against Novi Friday, 8 p.m. The Bulldogs will host their opposition in what is expected to be a tight game. "We defeated Novi by only three points in our first match of the season," Coach Raymond said.

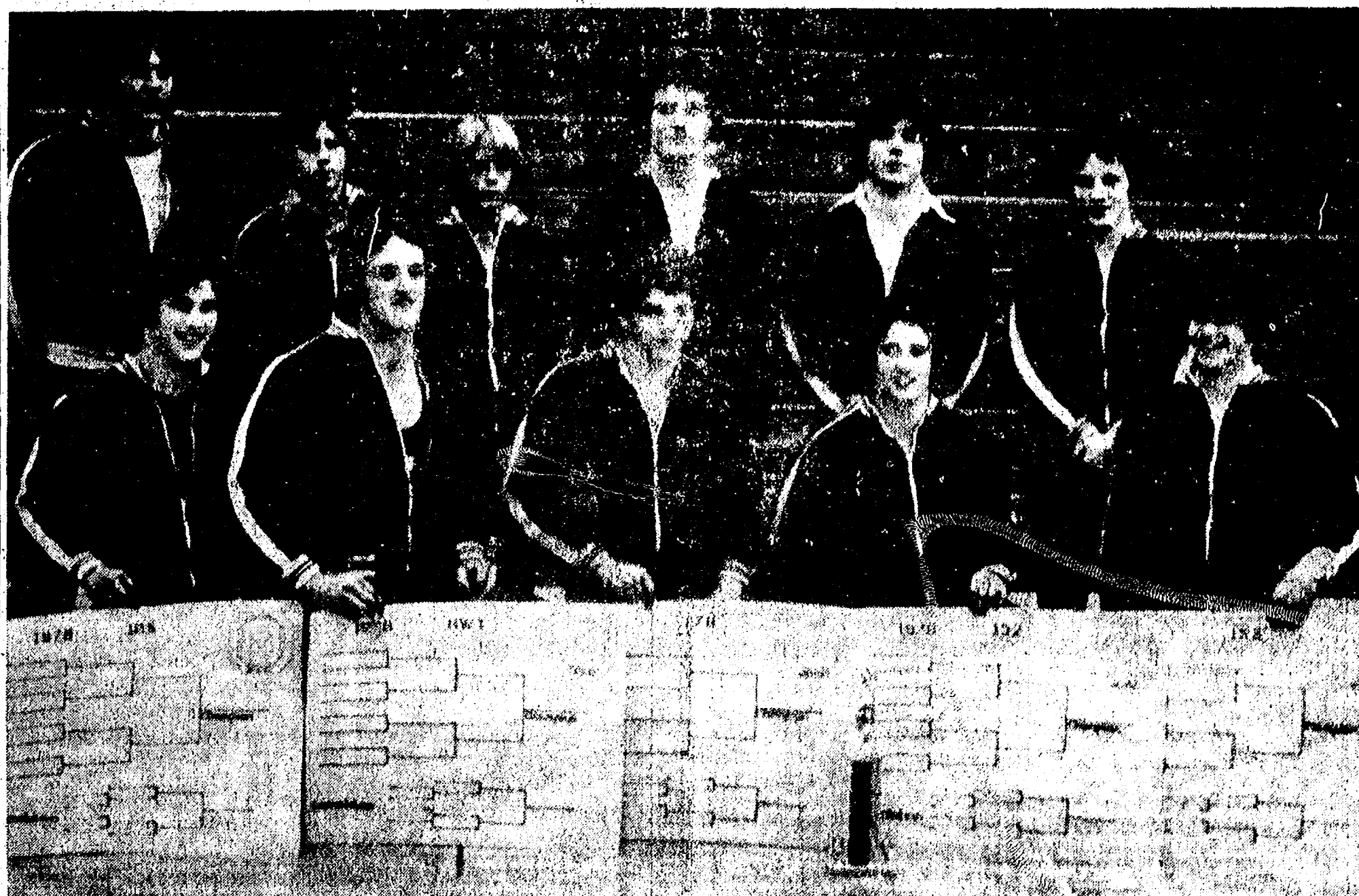

TOURNAMENT CHAMPS: These 11 members of Chelsea High's varsity wrestling squad put on a fine performance Saturday to win the eight-team Mason Invitational Tournament with a total of 139 points. In the process, the five front-row grapplers added tournament championship titles to their individual records this season. Showing off the final winning results of their performances in their respective weight classes are, front row, from left, Brian VanReesema, Leon Brown, Todd Headrick, Mike Young and Terry Thompson. In the back row, from left, are Al Augustine, Scott Dalton, Adrian Saarinen, Bart Bauer, John Whitaker and Chuck Young.

CHS Matmen Win Mason Tournament

In a wrestling turnaround from their loss to Dexter Thursday, Chelsea's varsity wrestlers came from behind Saturday to win the Mason Invitational, their first tournament title of the season.

Final team standings were Chelsea 139, Holt 133, Mason 128, Lansing Everett 109, Okemos 102, Marshall 62, Ovid-Elsie 55, and Michigan Center 32.

Earning championships for Chelsea were Mike Young (132 lbs.), Terry Thompson (155 lbs.), Brian VanReesema (165 lbs.), Todd Headrick (178 lbs.) and Leon Brown (HW).

Chuck Young contributed a second-place finish to the winning cause, Bart Bauer finished third, and John Whitaker followed with a fourth-place award.

"It was winning five out of six matches in the finals that made the difference, and it was very nice to see," Chelsea Coach Richard Bareis said. "Our men wrestled very well and only Todd Headrick had a close match with a 3-1 score."

In the contest, Mike Young scored a 15-2 decision, Terry Thompson an 11-4 win, and Brian VanReesema an 8-1 decision. Leon Brown took the heavyweight crown with a default victory.

Wrestlers Point for Win Over Saline

A lack of team balance caused Chelsea High's wrestling squad to fall at the hands of Dexter last Thursday, 36-30.

"Our better wrestlers won their matches but we were not able to come up with some badly needed surprises in the other weight classes," Chelsea Coach Richard Bareis said.

Collecting a decision win for the Bulldogs was Chuck Young at 119 lbs., while pin wins were recorded by Mike Young, Brian VanReesema and Todd Headrick. John Whitaker wrestled to a 4-4 draw at 145 lbs. and Tom Bareis was handed a forfeit win in the heavyweight class to round out the action for Chelsea.

"In all, it was a very disappointing performance by our team," Coach Bareis added. "We lost matches I felt we could have won, and if not that, we could have at least performed better."

In junior varsity action against Dexter, Bill Freeman scored a

pin win and Chris Umstead won a 7-4 decision.

Chelsea's varsity grapplers will go up against Saline tonight with a 2-2-1 league record. "That will really put us in a bad way in league standings," Coach Bareis said. "Our only hope is for an upset over Saline and an outstanding performance in our upcoming league meet."

Mill Creek Park Discussion Slated

Representatives from the Washtenaw County Planning Commission and members of the Lima Township Board will meet with representatives of the Huron-Clinton Metropolitan Authority (HCMA) Tuesday, Jan. 24, 8 p.m., at Lima Township Hall.

Purpose of the meeting is to discuss the Mill Creek Park issue. The public is invited.

National Jaycee Week Being Observed Here

National Jaycee Week, Jan. 16-22, proclaimed an official observance in Chelsea Monday by Mayor Don Wood, may be nearing its end today, but there is no end to the good deeds and civic commitment which have characterized

the local group since its initial date of the charter 24 years ago.

Last year, Chelsea Jaycees sponsored a Blood Drive in conjunction with the American Red Cross and collected 101 pints of blood from area donors. As a result of this project, co-chaired by Norm Colby and "Bucky" O'Dell, a sufficient supply of blood existed to treat holiday accident victims in Washtenaw county.

Annually, the Jaycees also sponsor a Community Distinguished Service Award Banquet to honor active and dedicated community leaders, provide manpower for the local Ford-sponsored Punt, Pass and Kick contest, aid needy children and families at Christmas, and sponsor a "Trees for Fatherless Boys" program, also at Christmas.

Other special Jaycee projects are the annual Community Easter Egg Hunt in which some 100 dozen eggs are hidden for children of all ages to find; "Jelly Week," a time when Jaycees sell jelly and donate the proceeds to local "Career Day," in which Jaycees arrange for high school seniors to visit a local business or company to observe professionals at work in their fields; and the Hoop and Shoot Contest, basketballs answer to the Punt, Pass and Kick Contest.

Among the more memorable Jaycee events are the annual Chicken Barbecue and Fall Color Tour, which sold out 1,500 chicken dinners last year; the Spring Rummage Auction, always rife with irresistible bargains; and Fair Bingo during the Chelsea Com-

Dennis Bauer Now Wrestling For U. of M.

Dennis Bauer, a 1976 graduate of Chelsea High school and now a University of Michigan sophomore majoring in pre-law, has been named to the 10-man U-M varsity wrestling squad, coached by Bill Johansen.

Bauer made his debut with the team last Saturday in Michigan's dual meet with Northwestern University and the University of Colorado, held on the Northwestern campus in Evanston, Ill.

In the meet, Bauer overpowered his Colorado opponent with an 11-3 decision win, but fell to his Northwestern counterpart while competing in the 190-lb. class. He is scheduled to wrestle again Saturday, Jan. 21, 4 p.m., in Ann Arbor's Crisler Arena when Michigan faces the University of Indiana.

Bauer was a state qualifier both his junior and senior years while wrestling for Chelsea High, and finished third in the state as a high school senior.

He is the son of Mr. and Mrs. Norman Bauer, 19917 Waterloo Rd.

School Board To Determine Millage Figure

The Chelsea Board of Education will hear the recommendations of a board-appointed finance committee Monday, Jan. 23, to determine the amount of the school millage request to be presented to area voters in the March 6 special election.

The public is invited to attend this regular board meeting, scheduled for 8 p.m. in the Chelsea High school board room.

Prior to the millage discussion, Chelsea school administrators and the Board of Education will meet

Interlochen Band Concert Slated Friday

The 78-piece Interlochen Arts Academy Band, under the direction of Dennis Johnson, will be in Chelsea tomorrow, Jan. 20, to present a concert in the Chelsea High school auditorium.

Tickets to the 8 p.m. concert will cost \$1 and will be available at the door.

Members of the band, who are traveling to the local area to perform at the Midwest Music Education Convention in Ann Arbor on Saturday, will be housed overnight in the homes of Chelsea music students.

Dana Junior Achievement Group Plans Open House for Monday

Chelsea Junior Achievers will observe Junior Achievement Week-1978, Jan. 22-28 throughout Southeastern Michigan, with a special open house Monday, Jan. 23, 7 to 9 p.m., in the Beach Middle school woodworking shop.

In addition to bringing the JA program of economic education for high school students into the focus of public attention, the open house will provide Chelsea's 16 achievers with an opportunity to display and sell the product being marketed by their JA company this year.

This year's product, insulated thermal cups, retails for \$3 and may be monogrammed with a buyer's initials, name, or any other requested label.

According to Ken Kuzon, local Junior Achievement advisor, sales from the business venture, now

entering its third month, have been "good."

A series of events planned on the regional scale during Junior Achievement Week-1978 will not only spotlight the efforts of Chelsea achievers, but also those of their counterparts at 25 other Junior Achievement centers throughout the seven-county area of Wayne, Oakland, Macomb, Washtenaw, Livingston, Monroe and St. Clair.

Mayors and other government officials from the seven-county area plan to add their support to Junior Achievement Week with proclamations to be issued on or before Tuesday, Jan. 24.

Other special events will include a luncheon at the Economic Club of Detroit on Monday, Jan. 23. The luncheon will honor 10 outstanding students in the Junior Achievement program who will receive the recognition of many

of Detroit's top business people.

The best Junior Achievement project of 1978 will be selected Wednesday afternoon, Jan. 25, at the Engineering Society of Detroit. Sales and marketing officials will choose from the top 10 products on display, taking into account basic marketability factors.

The last and most anticipated event of the week is the Outstanding Businessman and Businesswoman Contest to be held Saturday, Jan. 28, following a luncheon at the Fairlane Manor in Dearborn. Eight finalists will be interviewed and one boy and one girl will be named to receive the prestigious titles.

Forty-eight semi-finalists, including Jeff Wilkins and Judi Hess, both juniors at Dexter High school, voted best businessman and businesswoman at their respective

(Continued on page four)

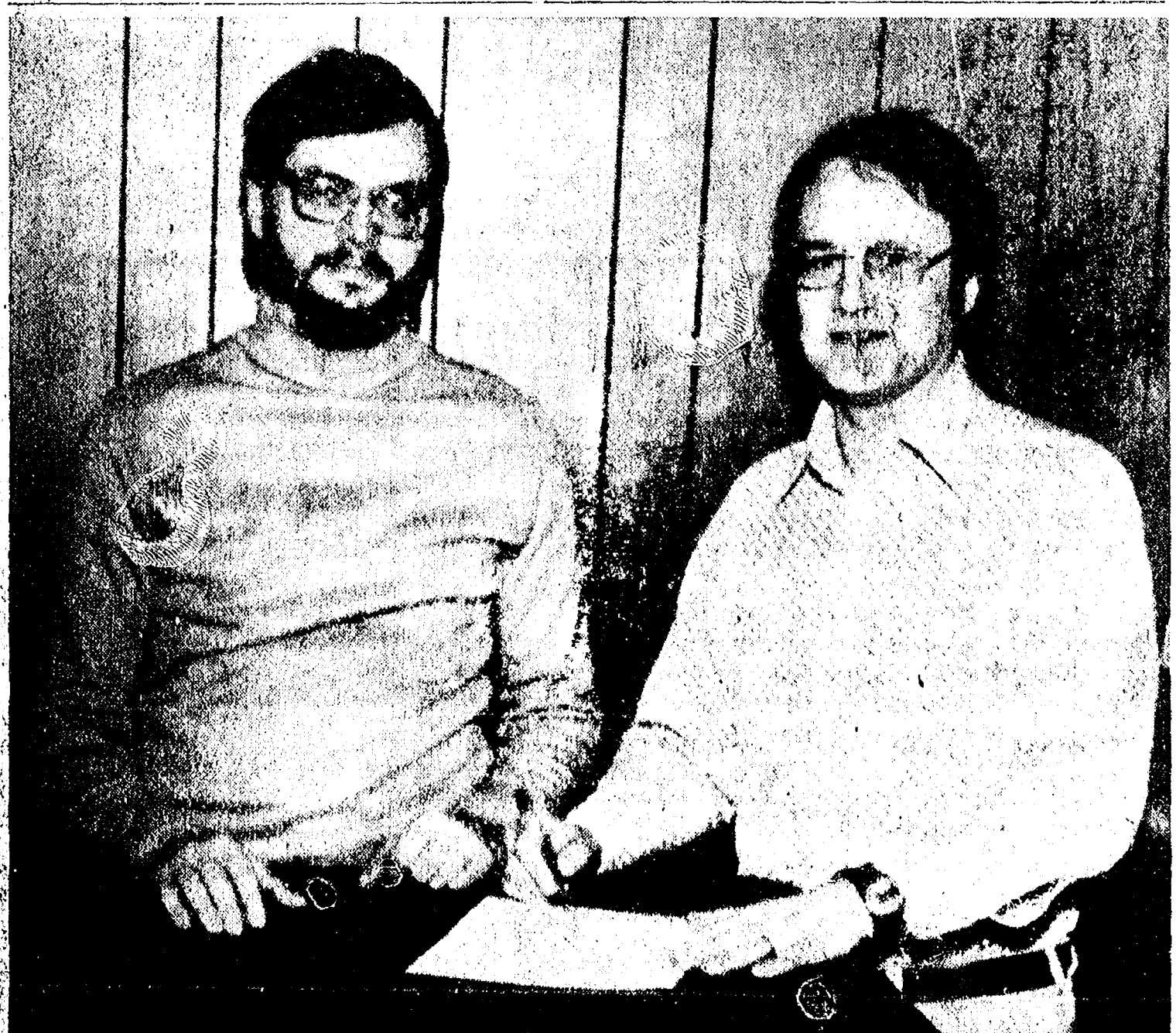

JAYCEE WEEK: Robert Ponte, left, current president of the Chelsea Jaycees, joins Chelsea Village President Don Wood as Wood prepares to sign a proclamation officially making Jan. 16-21 Jaycee Week in Chelsea. The local observance corresponds with National Jaycee Week.



FARMER PROTEST: With signs proclaiming "American Agriculture on Strike" in the cabs of their tractors and trucks, a group of more than 50 area farmers converged upon the Michigan Livestock Exchange near Manchester Sunday to form picket lines in a protest over low prices offered for farm products.

Their protest action continued into Monday and halted the weekly livestock trading at the local exchange. For the most part the "strike" action was peaceful with only one young farmer taken into police custody Monday afternoon. He was later released.

Farmers Picket Livestock Exchange in Support of Demands for Higher Farm Prices

Michigan State Police briefly took one young farmer into custody Monday afternoon following a scuffle that broke out on a farm product price-protest picket line outside the Michigan Livestock Exchange (MLX) in Manchester where numerous area farmers had gathered to halt livestock trading.

Their protest action, which began Sunday and continued through Monday afternoon, was part of the American Agricultural movement's "strike" against low prices paid for agricultural commodities and demand for "100 percent parity."

The farmer was seized by police after MLX officials asked for help from law enforcement agencies to curb alleged trespassing on the auction yard's property and to

open a driveway blocked with farm implements.

Many farmers took issue with the clearance order and their feelings were summed up in the words of one: "We got permission from the general manager (Harold Lein) to picket, so we arrived here yesterday with our signs; we're not causing any trouble and we're not blocking entries."

"Now we're being told to get everyone out by 2 p.m. or the state cops will start busting heads," he added.

The same spokesman for the group said between 25 and 30 officers from the Manchester Police Department, the Washtenaw County Sheriff's Department, and the Clinton State Police Post arrived Monday afternoon to enforce the 2 p.m. clearance deadline.

When 18-year-old Fred Davenport of Tipton voiced an objection, Lt. James McGaffigan, Clinton State Police Post commander, ordered him taken into custody, according to McGaffigan and witnesses. Davenport was later released.

One farmer at the scene claimed police were also looking for one of the protest leaders in order to arrest him and bring the protest to a halt. "He hasn't broken any law, they're just trying to drum up the excuse that he's fighting police," the farmer said.

Several of the more than 50 farmers who reportedly showed up in tractors and pick-up trucks to picket the livestock exchange remained on the scene Monday afternoon and said they would likely return next Monday to again

picket the weekly MLX beef auction, which usually involves 800 to 1,000 head of cattle.

Monday's protest action by farmers received criticism from at least two directions.

Although MLX general manager Harold Lein said the exchange was sympathetic with farmers, he himself provided coffee and donuts for the farmers picketing in Monday's chilly temperatures. Lein said he didn't agree with their methods of shutting down livestock auctions.

That tactic also drew reproach from the Michigan Farm Bureau, which blamed labor unions for grabbing the lion's share of food costs that ought rightfully go to growers.

Lein did admit, though, that the

(Continued on page three)

Established 1871 **The Chelsea Standard** Telephone 475-1371Excellence Award By Michigan Press Association
1951-1952-1960-1964-1965-1968
Walter P. Leonard, Editor and Publisher

Published every Thursday morning at 300 North Main Street, Chelsea, Mich. 48118, and second class postage paid at Chelsea, Mich., under the Act of March 3, 1879.

Subscription Rates (Payable in Advance)	
In Michigan:	Outside Michigan:
One Year\$6.00	One Year\$9.50
Six Months\$3.50	Six Months\$4.50
Single Copies\$.20	Single Copies\$.25

MEMBER
NATIONAL
NEWSPAPER
Association - Founded 1885National Advertising Representative:
MICHIGAN NEWSPAPERS, INC.
257 Michigan Ave.
East Lansing, Mich. 48823**JUST REMINISCING**

Items taken from the files of The Chelsea Standard

4 Years Ago...

Thursday, Jan. 24, 1974—

A Cavanaugh Lake woman escaped from an abductor, serving three to five years for armed robbery at Camp Waterloo after the pair stopped at Foor Mobil on Main St. for gasoline. The abductor had intended to force the woman to drive him to Detroit Tuesday morning.

Robert Daniels, who was honored as Outstanding Young Man of the Year in 1961, has been named the recipient of the Jaycees Distinguished Service Award for 1973.

For only the second time in the history of Chelsea High school debate, Chelsea's squad has qualified for the state debate tournament by placing second in the district competition at Parma Western High school behind Marshall. State-tournament bound are Steve Bennett, Brian Smith, Dale Koch, and Keith Cockerline.

Back scratchers and wooden plaques are the products available from Chelsea's two Junior Achievement companies, Yo-Co, which manufactures and markets the back scratchers, and Mini-Corp., which produces the wooden

plaques with a customer's name or address cut into the wood.

14 Years Ago...

Thursday, Jan. 23, 1964—

Representative of Scio, Lima and Sylvania townships of Washtenaw county, Grass Lake and Leoni townships in Jackson county, and the villages of Chelsea and Dexter were in Chelsea Friday evening to attend a meeting called by the Southern Michigan Association of Fire Chiefs and Firemen for the purpose of discussing the problem caused by frequent fires along the New York Central railroad tracks in this area.

Six members of the First United Methodist church will leave Chelsea Saturday for a one week seminar in Washington, D.C., and at the United Nations in New York. They are the Rev. and Mrs. James A. Craig, Mr. and Mrs. Arthur Stoll, Grace Kushman and Tom Scholens.

Stockholders of Chelsea State Bank at Tuesday's annual stockholders meeting, unanimously approved the Board of Directors' proposal to increase the capital stock of the bank from \$200,000 to \$400,000 by declaring a 100 percent stock dividend. The \$400,000 capital stock represents 8,000 shares.

Elwyn Beach, Civil Defense director of Zone VI, which includes Chelsea and three townships—Sylvan, Lima and Lyndon—announced yesterday that the Huron Valley Citizens Band radio club will meet in Chelsea's new Communications Center in the Municipal Building to discuss ways in which club members in this area can assist both the community and the surrounding areas in cases of emergency.

24 Years Ago...

Thursday, Jan. 21, 1954—

The "oil boom" at Clinton which brought representatives of a number of oil companies as far as the Chelsea area in their efforts to secure mineral rights on farm property, now seems to be ending in disappointment. The only oil found in the entire area, to date, is in the first well on the Charles Curtis farm near Clinton.

Henry Chase, Westinghouse electric lighting engineer, was the guest speaker at the Chamber of Commerce meeting Tuesday evening and gave a detailed account of his recommendations for improvements in street lighting, both residential and business.

The "Mile-of-Dimes" board on which contributions for the 1954 polio fund may be placed, will be in its usual location in front of Chelsea State Bank this weekend. Community volunteers will be in charge of the board, under the direction of Mrs. Hugh Sorensen, campaign chairman.

Robert DeMars, coach of the Chelsea High school debate team, and members of the squad were guests of the Chelsea Kiwanis Club Monday evening. Members of the team are Douglas Kolb, Lynwood Noah, William Eisenbeiser and Connie Steinbach.

34 Years Ago...

Thursday, Jan. 20, 1944—

Chelsea War Bond solicitors, or "Gallants," met with the Kiwanis (Continued on page six)

MICHIGAN MIRROR

By Warren M. Hoyt, Secretary, Michigan Press Association

Tandem Tankers Banned

After yet another fiery death, tandem tankers carrying gasoline have been banned from the counties of Oakland, Macomb and Wayne for 16 hours a day.

The 6 a.m. to 10 p.m. ban will last probably six months under emergency rules recently filed with the secretary of state.

Tandem tankers have been the object of legislative and public outcry following numerous accidents, but until the last death there was more talk about the ban.

The legislature is in recess and the tanker ban will receive renewed scrutiny when the membership returns in mid-January.

Responding to extreme pressure and the fifth death in recent months, Governor William Milliken used emergency powers under

the Department of State Police to impose the ban.

Milliken repeated he favors an outright ban of the rigs unless compelling evidence to the contrary is produced by a study of all types of tanker trucks now being conducted by the University of Michigan.

The ban may include other metropolitan areas besides the three counties. The Public Service Commission and the State Police are to report to Milliken within 14 days as to whether the ban should include additional areas.

Gasoline prices will probably rise because of the emergency ban on the double-bottoms, Milliken reported. He said the ban would have an impact on the entire state economy, but if a decision has to be made between eco-

nomics and the safety of the state, the decision must come down on the side of safety.

When announcing the ban, Milliken repeated he didn't think his office had the powers to make the order. The power came instead from a complex reading of the state fire safety rules which indicated the governor could invoke the menace aspects of the rule to ban the rigs.

There is little doubt that the double-bottoms on the state's highways are a menace.

Prior to the outright ban, an inspection program was mounted which found a large majority of the tankers on the highways were unsafe. That program, however, did not have the desired effect and the frequency of accidents had gone beyond something controllable to a hazardous menace.

Environmental Enforcement

The Department of Natural Resources' own report card on its environmental law enforcement need of sweeping revision to improve effectiveness.

A report by a special in-house committee noted the department's Bureau of Environmental Protection has not had a strong enforcement program and it sought only to curtail pollution when violations were flagrant or repetitious.

The report said the department must act as a regulatory agency and must be more responsive to the public interest in environmental protection that the interests of industry in excessive, detrimental use of the natural resource of the state.

The report concluded that all environmental enforcement activities should be consolidated in a new division and additional staff be assigned to environmental protection. Further, the report said, a continuing audit of DNR compliance and enforcement functions should be initiated.

Consumer Protection Guidelines Set

Attorney General Frank J. Kelly has announced guidelines specifying what types of actions will be viewed as violations under the Consumer Protection Act. The guidelines cover the areas of bait

Dial-A-Garden Topics Listed

Dial-A-Garden, the system of pre-recorded daily gardening tips is sponsored by the Washtenaw County Co-operative Extension Service. The system is in operation 24 hours per day, seven days per week. Interested persons are invited to call 971-1122 at their convenience and receive timely, up-to-date gardening information.

Beginning Monday, January 23, Dial-A-Garden will feature a special series on propagating your houseplants. It will continue through the end of January.

Next week's Dial-A-Garden topics are:

Friday, Jan. 20—"Master Gardeners—A New Extension Program."

Monday, Jan. 23—"Multiplying Your Plants—Getting Ready."

Tuesday, Jan. 24—"Leaf and Stem Cuttings."

Wednesday, Jan. 25—"Rhizomes and Tubers."

Thursday, Jan. 26—"Slit Rootings."

and switch, failure to reveal material facts, misleading price reduction claims, and price comparison advertising, warranties, direct solicitations, repairs and service.

The guidelines were prepared by members of the attorney general's office and a 26-member Consumer Protection Advisory Council composed of persons with expertise in consumer advocacy, business and law.

The guidelines are the first step in the hearing and publishing process by which the internal guidelines promulgated rules under which the act will be administered.

THE MUSIC HUTCHSTEREO REPAIR
PHONOGRAPH NEEDLES
MUSIC LESSONS8107 Main St., Dexter
Ph. 426-4380

How to insulate for maximum economic return . . .

Pioneer Foam Insulation
426-8917 or 663-6750

★ Affordable Prices. ★ Quality Workmanship.

★ References.

Fully insured and licensed for your protection.

NOW ON TUESDAY NIGHTS CHICKEN BUFFET

with our Famous Deep-Fried Chicken and SPECIAL BARBECUED CHICKEN also mashed potatoes and gravy, dressing, and salad bar.

Serving from 4:30-9:00

at the CAPTAINS TABLE

8093 MAIN ST., DEXTER PH. 426-3811

A Standard Want Ad Gets Results!MAIL A
Valentine

TO YOUR VALENTINE FROM VALENTINE

Send \$1.00 with each stamped, addressed Valentine for carefully timed re-mailing with beautiful personalized message from America's "Heartland." Valentines, Trade Winds Lodge-NP3, Valentine, Nebraska 69201

**Howell Livestock Auction**Starts 1 p.m. Every Monday
Mason 676-5400The Wise Owl Says Ship to Howell
Phone 546-2470 Bim Franklin
Market Report for Jan. 16**CATTLE—**

Bulk Gd.-Choice Steers, \$44 to \$45.70
Few High Choice Steers, \$45 to \$45.50
Gd.-Choice Heifers, \$40 to \$43
Fed Holstein Steers, \$32 to \$40
Ut.-Std., \$30 and down.

COWS—

Heifer Cows, \$35 to \$36
Ut.-Commercial, \$33 to \$35.75
Canner-Cutler, \$27 to \$30
Fat Beef Cows, \$30 to \$35

BULLS—

Heavy Bologna, \$35 to \$38
Light and Common, \$34 and down.

FEEDERS—

400-499 lb. Good-Choice Steers, \$36 to \$42.50
600-699 lb. Good-Choice Steers, \$34 to \$38
200-600 lb. Good-Choice Heifers, \$28 to \$37
300-500 lb. Holstein Steers, \$28 to \$32
500-800 lb. Holstein Steers, \$28 to \$32

CALVES—

Prime, \$50 to \$50
Good-Choice, \$50 to \$50
Heavy Deacons, \$20 to \$40
Cull & Non, \$10 to \$20
Calves going back to farms sold up to \$53

SHEEP—

Woolled Slaughter Lambs, Spring:
Choice-Prime, \$60 to \$61.25
Good-Utality, \$59 to \$60
Slaughter Ewes, \$15 to \$20
Feeder Lambs, All Weights, \$55 to \$60

HOGS—

210 to 240 lbs., No. 1, \$47.50 to \$48.50
200-250 lbs., No. 2, \$43 to \$47.50
Heavy Hogs, 250 lbs. up, \$35 to \$43
Light Hogs, 200 lbs. down, \$30 to \$40

Sows—

Fancy Light, \$35 to \$36
300-500 lbs., \$35 to \$36
500 lbs. and up, \$36 to \$36.50

Boars and Stags—

All Weights, \$20 to \$35

Feeder Pigs—

Per Head, \$15 to \$42
Est. 40 lb. pigs, \$32 to \$36

HAY—

1st Cutting, per bale, \$1.00 to \$1.60
2nd Cutting, per bale, \$1.50 to \$2.15

STRAW—

Per Bale, 60c to \$1.20

COWS—

Tested Dairy Cows, \$300 to \$600
Tested Beef Type Cows, \$200 to \$400

ANTIQUE SHOW & SALE

Westwood Mall

W. Michigan Ave., Jackson

JAN. 25-29

Wednesday thru Sunday

During Mall Hours

FREE ADMISSION

and PARKING

Old tools, Chinese pieces, Staffordshire pottery, dolls and toys, oak furniture and primitives, glass displays.

available to everybody

You can get a regular Passbook Certificate at Ann Arbor Federal Savings that pays you 7% interest annually. You can also get an IRA or KEOGH Retirement Passbook Certificate that pays you 7% interest annually.

So? So it pays you to have all of your accounts at Ann Arbor Federal Savings where all of your money can earn the top rate allowed by law and where you can maintain tighter control over your savings program. May we also point out that with monthly compounding your money earns an effective annual rate of 8.03% and your savings are insured to \$40,000 with an agency of the federal government.

*Federal regulations require a substantial penalty for early withdrawals from certificate accounts.

7% PASSBOOK
CERTIFICATE
ACCOUNT
Term 72 Months
Minimum deposit \$1000

7%
RETIREMENT
CERTIFICATE
ACCOUNT
Term 36 Months or more
No minimum deposit

you can depend on us...

ANN ARBOR FEDERAL SAVINGS

11 OFFICES TO SERVE YOU IN: ANN ARBOR, BRIGHTON, CHELSEA, DEXTER, MANCHESTER, SALINE, YPSILANTI • Member FSLIC

50c
OFF**COUPON**
Good for 50¢ off50c
OFF**STEAK & EGGS****BROASTED CHICKEN DINNER**

(Effective Jan. 16, 1978 through Jan. 31, 1978)

Wolverine Truck Plaza

1-94 and Baker Rd., Dexter



The most important gift of all



Give a perfect Keepsake diamond... guaranteed and protected against loss.

Keepsake
Registered Diamond Rings

WINANS JEWELRY

Telephone Your Club News To 475-1371.



GIFT BOOKS: The Rev. Ira Wood, left, chaplain at the Chelsea United Methodist Retirement Home, accepts three copies of the devotional book, "God Within," authored by Jean T. Dibden, from the Rev. Roger and Josephine Dibden Merrell. The books were presented to the Methodist Home Dec. 31 and will be used extensively, according to the Rev. Wood.

Methodist Home Receives Gift Books

Three copies of a devotional book, "God Within," authored by Jean T. Dibden, were presented to the Chelsea Methodist Retirement Home on W. Middle St., Dec. 31 by the Rev. Roger and Josephine Dibden Merrell. Published by Cokesbury Press, the 200-page paperback was recently reviewed by Don Doten, book critic for the Christian Advocate magazine, and was commended for its simplicity and clarity in dealing with the subject of spirituality.

The Rev. Ira Wood, chaplain at

the Methodist Home, accepted the books on behalf of the Methodist Home stating he predicted they would be extensively read by Methodist Home residents.

The author, Mrs. Dibden, is the daughter of the late Olive Thompson, also an author of religious books. A graduate of Boston University, Mrs. Dibden taught high school English in Maine, Massachusetts and Illinois. While a graduate student at Columbia University in 1951, she met Arthur James Dibden, a noted theologian and educator. They were married in 1954.

Since the death of her husband in 1969, Mrs. Dibden has been primarily devoted to raising her two children, Jane and Paul, but has also maintained an active role in her Farmington, Maine church. In addition to holding local and district offices in the United Methodist Women's Society, she has published magazine articles on spiritual life.

Chelsea Co-Op Students Experiment With Electricity

Four-year-olds at the Chelsea Co-op Nursery school took a flashlight apart recently to discover how it works. They did several experiments to find out what conducts electricity by taping two batteries together and adding a wire and a lightbulb. Static electricity experiments proved a little tricky. A switch connected to a battery-operated doorbell provided some fun also.

The three-year-olds listened to the record "Frosty the Snowman" and created their own Frosty. There will be no school on Thursday morning, Jan. 19, as Father's Night is scheduled for that evening from 7 to 8 p.m.

Universe Grows Larger

Future star wars or space travel between distant galaxies will be tougher than science fiction buffs would like to believe because the universe will always expand, growing larger and larger, forever and ever.

New evidence from Michigan State University physicist Sam Austin, tends to confirm that the universe does not contain enough mass and therefore not enough gravitational force to reverse its current outward expansion.

"Scientists have known for some time," Dr. Austin explains, "that the universe has been growing ever larger since the 'big-bang'—a colossal explosion occurring about 12 or 13 billion years ago.

Rebekah Lodge Officers Installed Monday Evening

Chelsea's Rebekah Lodge No. 130 held a joint installation of new officers with Harmony Rebekah Lodge No. 460 in Dexter on Jan. 16. Performing the installation ceremony was the Earl Grays Degree Staff.

Some 85 Lodge members from Districts No. 10 and 12 and their guests attended the joint installation.

Elected and appointed officers from Chelsea installed into their respective stations were Helen Harris, noble grand; Marian Pickell, vice-grand; Eulalie Packard, secretary; Nina Lehmann, financial secretary; Dorothy Keezer, treasurer; Elsie Hinz, three-year trustee; Olla Voelm, junior past noble grand; Eire Hale, warden; Jo Hochrein, conductor; Mary A. Coltre, right supporter to the noble grand; and Elsie Hinz, left supporter to the noble grand.

Also, Lucile Altstaetter, chaplain; Lulu Sweeney, right supporter to the vice-grand; Lina Reule, left supporter to the vice-grand; Lillian Sanderson, inside guardian; Mabel Neal, outside guardian; and Velma Wolfe, musician.

The degree team which conducted the ceremony is composed mostly of members from Belleville, South Lyon and Dexter.

At the local Lodge on Tuesday, Jan. 17, Past Matron Noble Grand Helen Harris was presented with her Past Noble Grand Certificate and a gift in appreciation for her past year's work. Members of her Lodge made the presentation.

Birthday celebrations by lodge members during January were those of Helen Harris, Elsie Hinz, Jo Hochrein and Dorothy Pasquit. Committee members for the Jan. 17 meeting were Olla Voelm and Eulalie Packard.

Child Study Club Hears Talk on Depression Glass

Chelsea Child Study Club met Tuesday, Jan. 10 at the home of Joan Eisele with 24 members present.

After a short business meeting Gene Werdehoff of Chelsea gave a demonstration and informative talk on "Depression Glass."

Co-hostess for the meeting were Dotti Bell and Carol Collins.

Next meeting will be 8 p.m., Jan. 24 at the home of Mary Jo Miller. Speakers for this meeting will be Mary Jo Miller and Diane Borton on "Collectibles." Guests are welcome.

TOUGH-OF GLASS

A Style for Any Occasion!
1196 M-52
Phone 475-1591

Open Tues. thru Fri. 9 to 4
Saturday 9 to 2
Evening hours by appt. only
Men's & Women's Cuts & Styles
Senior Citizen Discounts every day.

Varsity Swim Team Loses to Marysville

Members of Chelsea High's boys varsity swimming team traveled more than 100 miles to Marysville this past week where they lost a tough meet to their opposition in a 49-33 decision.

"Marysville is one of the better teams we have competed against this season, and we had a real chance to beat them, but we beat ourselves with mental mistakes," Chelsea Coach Larry Reed said.

Although Chelsea took the top two spots in the medley relay, both teams were disqualified. Then the 200-yd. freestyle was lost in a close decision, as was the 200-yd. individual medley and another D.Q.

"At this point we should have been ahead by six points, but instead were losing by four," Coach Reed reported.

Although Chelsea was unable to take command of the meet, the Bulldogs came up with many excellent performances.

School records were broken in the 200-yd. and 500-yd. freestyles by Phil Hoffman, in the 100-yd. butterfly by Tom Rudd, and in the backstroke by Henri Vanderwaard.

Also performing well were Jim Dowhal in the breaststroke and Randy Koch in diving.

In other swimming results, Chelsea played host to Detroit-Northern High school Tuesday only to dump the visitors with a 95-76 come-from-behind victory.

New school records were established for Chelsea in the meet by Henri Vanderwaard in the 200-yd. individual medley and the 100-yd. backstroke; by Tom Rudd in the 100-yd. butterfly; and by Phil Hoffman in the 100-yd. freestyle.

Other Bulldog winners included Randy Koch (diving), Jim Dowhal (breaststroke), Jeff Rudd (freestyle relay) and Todd Oxner (freestyle relay).

Swimming well were Joe Vailencourt (butterfly), Scott Prohaska (individual medley and 500-yd. freestyle), Tom Gaunt (back-

stroke), Doug Pichlik (500-yd. freestyle), Kirk Myers (backstroke) and Dan Bourgel (breaststroke). Chelsea's record is now at 4-3 on the season.

The Bulldogs next meet will be today, Jan. 19, 7 p.m., against a tough Erie-Mason team.

Baby Photo Contest Set By Hospital Auxiliary

A baby contest, sponsored by the Chelsea Community Hospital Auxiliary, will begin Feb. 1 when canisters are placed in various local business firms.

Each canister will have the photograph of a child attached, and residents may vote for the candidate of their choice by placing their pennies in the appropriate container.

The contest will officially close Feb. 18, with winners to be announced Feb. 21. Each winner—one boy and one girl—will receive a \$25 savings bond.

To enter a child in the contest, send a photograph no larger than 5x7 of the youngster, 3-years-old or under, with his or her name, age, address and telephone number to: Debbie Spalding, 765 Taylor St., Chelsea.

Entries must be postmarked no later than Jan. 30. Photos can be returned only if a stamped, self-addressed envelope is included with the entry.

IMPORTED BULBS

Will the weather co-operate? Only mother nature knows for sure... but each year approximately 164,000 bulbs in eight varieties are imported from the Netherlands by the city of Holland to bloom for the annual Tulip time festival in May, according to the Travel Bureau, Michigan Department of Commerce.

Farmers Picket...

(Continued from page one)

withholding of beef from market may have something to do with the recent upswing in finished cattle prices.

Current sales are for around 45 cents per pound of live meat, a price at which farmers can realize some of their first real profits in several years, according to Lein.

As a result, farmers seem unready to give up the protests and picketing which began nation-wide last December.

"We're doing this because the only way to get to people is through their pockets and their stomachs," one of the picketing

farmers at the Manchester Livestock Exchange declared. "All we're asking for is to compete with everyone on what we buy, and at worst, get a break-even price on what we sell."

CAROL'S CUTS
328 Wilkinson

CAREFREE STYLES
Open Mon., Wed., Fri.
475-7094
Appts. Only

From Vermont Grist Mill -
Cookie, Coffee Cake, Pancake, Bread Mixes
Highest Quality Natural Ingredients. Tasty, Too!
RIVENDELL NATURAL FOODS
3212 Alpine St., Dexter Ph. 426-2549

Carl's Cleaning Service

521 S. Main St. Chelsea, Mich.
Professional Carpet & Upholstery Cleaning
BUSINESS - RESIDENTIAL
FREE ESTIMATES Phone 475-8007

JANUARY CLEARANCE
Women's and Children's
DRESSES - SKIRTS
JUMP SUITS
CO-ORDINATE GROUPS
Up to 1/2 OFF
Selected HEALTH-TEX Styles
Up to 1/3 Off
VOGEL'S
109 S. MAIN ST. PH. 475-1606

Tonight and Every Thursday THE CAPTAINS TABLE ROAST BEEF BUFFET



"Carved Before Your Eyes"
Serving from 4:30-9:30 p.m.

The Captains Table - 8093 Main St., Dexter

CATS

CHELSEA AREA

TRANSPORTATION SYSTEM

Transportation for the Senior Citizens, 65 years and Older, and the Handicapped.

CALL 475-9494

between 9 to 11 a.m. or 1 to 3 p.m.

Service hours are 9 a.m. to 4:30 p.m. daily; Thurs., 9 to 1

SPECIAL

Now thru Jan. 31

LUBE, OIL CHANGE & FILTER

\$10⁸⁸

plus tax on filter.

Includes 5 qts. Shell X100 10W40 Multigrade

ALSO: Free Safety Inspection

BRODERICK'S TOWER SHELL

I-94 & M-52, Chelsea

Phone 475-2722

VISA - BANK AMERICARD - MASTER CHARGE

\$300⁰⁰ ALLOWANCE
FOR ANY CAR!! \$300.00 ALLOWANCE Regardless of Age, Make or Model. If need be, we will even tow. This is the minimum. Hundreds more depending on year and condition.

SALE STARTS MONDAY, JANUARY 16, 1978

'76 ECONOLINE VAN\$4595 Minimum Allowance ..\$ 300 \$4295	'75 CHEV IMPALA\$2995 Minimum Allowance ..\$ 300 \$2695	'74 PINTO 2-DR.\$1795 Minimum Allowance ..\$ 300 \$1495	'74 OLDS CUTLASS\$2695 Minimum Allowance ..\$ 300 \$2395
'76 LTD 4-DR.\$3295 Minimum Allowance ..\$ 300 \$2995	'75 FORD 1/2-TON PICK-UP \$2795 Minimum Allowance ..\$ 300 \$2495	'74 FORD 3/4-TON PICK-UP \$2495 Minimum Allowance ..\$ 300 \$2195	'74 TORINO 4-DR.\$2195 Minimum Allowance ..\$ 300 \$1895
'75 CHEV 1/2-TON PICK-UP \$2695 Minimum Allowance ..\$ 300 \$2395			'73 FORD STA. WAGON\$995 Minimum Allowance ..\$ 300 \$695
'75 TORINO 2-DR.\$2495 Minimum Allowance ..\$ 300 \$2195			'73 MONTEGO 2-DR.\$1295 Minimum Allowance ..\$ 300 \$995
'75 DODGE CLUB CAB\$2995 Minimum Allowance ..\$ 300 \$2695			'72 LTD 4-DR.\$1695 Minimum Allowance ..\$ 300 \$1395
'75 FORD SUPER CAB\$3395 Minimum Allowance ..\$ 300 \$3095			'70 VW WAGON\$495 Minimum Allowance ..\$ 300 \$195



LYLE CHRISWELL



RON SCHUYLER



JOHN HAFAER



TINA MARENTETTE



PALMER MOTORS
CHELSEA (313) 475-1301
ONLY MINUTES FROM ANN ARBOR OR JACKSON
OPEN MONDAY THRU THURSDAY, 8:30 a.m. TIL 9:00 P.M., FRIDAY TIL 6, SATURDAY, ALL DAY



In Chelsea 65 Years
April 15, 1912

+ Services in Our Churches +

CONGREGATIONAL CHURCH
(United Church of Christ)
The Rev. Carl Schwann, Pastor
Sunday, Jan. 22—
10:30 a.m.—Worship and church school.

ZION LUTHERAN CHURCH
Corner of Fletcher, Waters Rds.
The Rev. John R. Morris, Pastor
Thursday, Jan. 19—
9:30 a.m.—Huron River Conference Pastors at King of Kings, Ann Arbor.
7:30 p.m.—ALCW Executive Board.
Saturday, Jan. 21—
9:00 a.m.—8th grade Youth instruction.
10:30 a.m.—7th grade Youth instruction.
Sunday, Jan. 22—
9:00 a.m.—Sunday school.
10:15 a.m.—Worship.
6:00 p.m.—"Night at the Cabaret" in the Fellowship Hall.
Monday, Jan. 23—
8:00 p.m.—Senior Choir.
Tuesday, Jan. 24—
4:00 p.m.—Junior Choir.
7:30 p.m.—Shuffleboard.

OUR SAVIOR LUTHERAN CHURCH
1515 S. Main, Chelsea
The Rev. William H. Keller, Pastor
Sunday, Jan. 22—
9:00 a.m.—Sunday school and Bible classes.
10:30 a.m.—Worship service.

ST. THOMAS EVANGELICAL LUTHERAN
Ellsworth and Haab Rds.
The Rev. Jerome Dykstra, Pastor
Sunday, Jan. 22—
9:30 a.m.—Sunday school, Bible classes, and confirmation classes.
10:45 a.m.—Worship service.

IMMANUEL BIBLE CHURCH
145 E. Summit St.
The Rev. LeRoy Johnson, Pastor
Every Sunday—
9:45 a.m.—Sunday school, nursery provided.
11:00 a.m.—Morning worship service and children's church.
6:00 p.m.—Evening worship.
Every Wednesday—
7:00 p.m.—Family hour, prayer meeting and Bible study.

ST. JACOB EVANGELICAL LUTHERAN CHURCH
12501 Riethmiller Rd., Grass Lake
The Rev. Andrew Bloom, Pastor
Every Sunday—
9:00 a.m.—Worship service.
10:15 a.m.—Divine services.

FIRST UNITED METHODIST CHURCH
The Rev. Marvin H. McCullum, Pastor
Thursday, Jan. 19—
9:00 a.m.—Elizabeth Circle at the home of Mrs. Joanne Weber.
Saturday, Jan. 21—
7:00 p.m.—Masonic Dinner in the Social Center.
Sunday, Jan. 22—
10:00 a.m.—Worship service (crib nursery for infants up to two years old, church school for children 2-5 years old).
10:30 a.m.—Church school for kindergartners through 6th graders.
11:00 a.m.—Junior high church school. Coffee and punch hour.
11:10 a.m.—Senior high church school.
Monday, Jan. 23—
7:30 p.m.—Teachers' meeting in the Education Building.
Wednesday, Jan. 25—
3:30 p.m.—Kinder Choir.
4:00 p.m.—Praise Choir.
8:00 p.m.—Chancel Choir.

CHELSEA BAPTIST CHURCH
The Rev. James Stacey, Pastor
377 Wilkinson St.
Every Sunday—
9:45 a.m.—Sunday school for the whole family.
11:00 a.m.—Morning worship service and children's church.
6:00 p.m.—Evening service, informal singing, sharing, study and discussion. (Nursery care provided for all services).
Home Bible Studies each week in the homes of the elders.
For information, call 475-8323.

CHURCH OF CHRIST
13661 Old US-12, East
Evangelist John M. Hamilton
Every Sunday—
10:00 a.m.—Church school.
11:00 a.m.—Worship service.
Nursery will be available.
6:00 p.m.—Worship service.
Every Wednesday—
7:30 p.m.—Bible study.

FIRST CHURCH OF CHRIST SCIENTIST
1883 Washtenaw Ave., Ann Arbor
Every Sunday—
10:30 a.m.—Sunday school, morning service.

FIRST UNITED PRESBYTERIAN CHURCH
Unadilla
The Rev. T. H. Liang, Pastor
Every Sunday—
9:45 a.m.—Sunday school.
11:00 a.m.—Worship service.

ST. PAUL UNITED CHURCH OF CHRIST
The Rev. R. J. Ratzlaff, Pastor
Saturday, Jan. 21—
9:00 a.m.—Confirmation.
Sunday, Jan. 22—
9:00 a.m.—Church school.
10:30 a.m.—Worship and church school. Chancel Choir sings. Courier articles due.
Tuesday, Jan. 24—
3:30 p.m.—Joyful Noise.
Wednesday, Jan. 25—
3:30 p.m.—Junior Choir.
4:45 p.m.—Staff meeting. Courier mailing.
7:30 p.m.—Chancel Choir.
Thursday, Jan. 26—
9:15 a.m.—The Gleaners.

BAHA'I FIRESIDE
Every Thursday—
8:00 p.m.—At the home of Toby Peterson, 705 S. Main St. Anyone wishing to learn about the Baha'i faith is welcome.

NORTH SHARON BIBLE CHURCH
Sylvan and Washburne Rds.
The Rev. Ronald C. Purkey, Pastor
Every Sunday—
10:00 a.m.—Sunday school. (Nursery available). Junior church classes.

FIRST ASSEMBLY OF GOD
The Rev. Richard Coury, Pastor
Every Sunday—
9:45 a.m.—Sunday school.
11:00 a.m.—Worship service.
6:00 p.m.—Senior High Youth meeting. Youth Choir.
7:00 p.m.—Evening worship service. (Nursery available.) All services interpreted for the deaf.
Every Wednesday—
7:00 p.m.—Bible study and prayer meeting. (Nursery available.) Bus transportation available: 428-7222.

SALEM GROVE UNITED METHODIST CHURCH
3320 Notten Rd.
The Rev. Gerald R. Parker, Pastor
Every Sunday—
9:30 a.m.—Sunday school.
10:30 a.m.—Worship service.

CHURCH OF JESUS CHRIST OF LATTER-DAY SAINTS
Meetings at
Church of Jesus Christ of Latter-Day Saints
2141 Brockman, Ann Arbor
Every Sunday—
9:30 a.m.—Sunday school.

BETHEL EVANGELICAL AND REFORMED CHURCH
(United Church of Christ)
Freedom Township
The Rev. Roman A. Reineck, Pastor
Every Sunday—
10:00 a.m.—Worship service.

ST. BARNABAS EPISCOPAL CHURCH
20550 Old US-12
The Rev. Fr. Jerrold F. Beaumont, B.S.P.
Every Sunday—
10:00 a.m.—Holy Communion first, third, and fifth Sundays, and 7:30 p.m. every Wednesday.
10:00 a.m.—Morning prayer. Second and fourth Sundays. Church school and nursery every Sunday.
Every Wednesday—
8:15 p.m.—Bible study and discussion groups.
First Wednesday of every month—Bishop's Committee.
Third Thursday of every month—Episcopal church women.

WATERLOO VILLAGE UNITED METHODIST CHURCH
8118 Washington St.
The Rev. Glenn Kjellberg, Pastor
Every Sunday—
10:00 a.m.—Sunday school.
11:15 a.m.—Worship service.

GREGORY BAPTIST CHURCH
Every Sunday—
9:45 a.m.—Sunday school.
11:00 a.m.—Morning worship.
8:00 p.m.—Young people.
7:00 p.m.—Evening worship.
7:30 p.m.—Thursday mid-week worship service.

ST. MARY CATHOLIC CHURCH
The Rev. Fr. David Philip Dupuis, Pastor
Mass Schedule:
Every Saturday—
4:00-5:00 p.m. Confession.
7:00 p.m.—Mass.
Immediately after 7 p.m. Mass Confession.
Every Sunday—
8:00 a.m., 10:00 a.m., 12:00 noon—Mass.

FAITH EVANGELICAL LUTHERAN CHURCH
9575 North Territorial Rd., Dexter
The Rev. John P. Huebner, Pastor
Every Thursday—
4:15 p.m.—8th grade Confirmation class.
5:45 p.m.—8th grade Confirmation class.
Every Sunday—
9:00 a.m.—Sunday school for ages 4-11. Teen classes for 7th graders-12th graders.
10:00 a.m.—Worship service.
Every Tuesday—
4:30 p.m.—7th grade Confirmation class.
7:30 p.m.—Inquirers.



PRESIDENTIAL FITNESS AWARD: Susan Gunn, a 6th grade student at Beach Middle school, was presented with a special certificate and patch Friday as a qualifier for the Presidential Fitness Award. Sylvester Wojcik, South Elementary school principal, made the award presentation. Susan earned the fitness award while attending South school last year as a 5th grade student. The award recognizes outstanding physical achievement and exceptional dedication to the ideal of a sound mind in a strong body. She is the daughter of Mr. and Mrs. John Gunn, 11240 Trinkle Rd.

ST. JOHN'S EVANGELICAL AND REFORMED CHURCH
(United Church of Christ)
Francisco
The Rev. Virgil King, Pastor.
Every Sunday—
10:30 a.m.—Church services.

FIRST UNITED METHODIST
Parks and Territorial Rds.
The Rev. Glenn Kjellberg, Pastor
Every Sunday—
9:15 a.m.—Morning worship.
10:00 a.m.—Sunday school.

NORTH LAKE UNITED METHODIST CHURCH
The Rev. John Elliott, Pastor
Every Sunday—
10:00 a.m.—Church school.
10:00 a.m.—Worship service.

METHODIST HOME CHAPEL
Chaplain Ira Wood, Pastor
Every Sunday—
8:45 a.m.—Worship service.

ST. JOHN'S UNITED CHURCH OF CHRIST
Rogers Corners
Every Sunday—
10:30 a.m.—Worship service.

CHELSEA FREE METHODIST FELLOWSHIP
Meetings at St. Barnabas Episcopal Church
20500 Old US-12
The Rev. William L. Cryderman, Pastor
Call 475-8893 for information.
Every Sunday—
4:00 p.m.—Worship service.
5:00 p.m.—Adult Bible Study and Sunday school for all ages.
Every Wednesday—
3:30 p.m.—Junior Choir at the Pratt residence, 625 N. Main St.
Every Thursday—
7:00 p.m.—Prayer meeting at the church except for the third Thursday of every month. Family Night in homes, call for location.

ST. MARY CATHOLIC CHURCH
The Rev. Fr. David Philip Dupuis, Pastor
Mass Schedule:
Every Saturday—
4:00-5:00 p.m. Confession.
7:00 p.m.—Mass.
Immediately after 7 p.m. Mass Confession.
Every Sunday—
8:00 a.m., 10:00 a.m., 12:00 noon—Mass.

FAITH EVANGELICAL LUTHERAN CHURCH
9575 North Territorial Rd., Dexter
The Rev. John P. Huebner, Pastor
Every Thursday—
4:15 p.m.—8th grade Confirmation class.
5:45 p.m.—8th grade Confirmation class.
Every Sunday—
9:00 a.m.—Sunday school for ages 4-11. Teen classes for 7th graders-12th graders.
10:00 a.m.—Worship service.
Every Tuesday—
4:30 p.m.—7th grade Confirmation class.
7:30 p.m.—Inquirers.

AT THE MUSIC HUTCH
LP's
Formerly \$7.98
NOW \$5.55
8-TRACK TAPES
Formerly \$7.98
NOW \$5.75
8107 Main St., Dexter
Ph. 426-4380

SCHOOL LUNCH MENU
Week of Jan. 23-27
Monday—Pizza slice, buttered corn, one-half of a peanut butter sandwich, juice, pears, coffee cake, milk.
Tuesday—Hamburgers on a bun, trimmings, tater tots, carrot strips, apple crisp, milk.
Wednesday—Savory beef over mashed potatoes, buttered carrots, biscuits and butter, peach dessert, milk.
Thursday—Toasted cheese sandwich, tomato soup, crackers, cottage cheese, fruit mix, crispy cookie, milk.
Friday—Fish burgers on a bun, tarter sauce, french fries, buttered peas, chocolate cake, milk.

Week of Jan. 23-27
Monday—Pizza slice, buttered corn, one-half of a peanut butter sandwich, juice, pears, coffee cake, milk.
Tuesday—Hamburgers on a bun, trimmings, tater tots, carrot strips, apple crisp, milk.
Wednesday—Savory beef over mashed potatoes, buttered carrots, biscuits and butter, peach dessert, milk.
Thursday—Toasted cheese sandwich, tomato soup, crackers, cottage cheese, fruit mix, crispy cookie, milk.
Friday—Fish burgers on a bun, tarter sauce, french fries, buttered peas, chocolate cake, milk.

Week of Jan. 23-27
Monday—Pizza slice, buttered corn, one-half of a peanut butter sandwich, juice, pears, coffee cake, milk.
Tuesday—Hamburgers on a bun, trimmings, tater tots, carrot strips, apple crisp, milk.
Wednesday—Savory beef over mashed potatoes, buttered carrots, biscuits and butter, peach dessert, milk.
Thursday—Toasted cheese sandwich, tomato soup, crackers, cottage cheese, fruit mix, crispy cookie, milk.
Friday—Fish burgers on a bun, tarter sauce, french fries, buttered peas, chocolate cake, milk.

Week of Jan. 23-27
Monday—Pizza slice, buttered corn, one-half of a peanut butter sandwich, juice, pears, coffee cake, milk.
Tuesday—Hamburgers on a bun, trimmings, tater tots, carrot strips, apple crisp, milk.
Wednesday—Savory beef over mashed potatoes, buttered carrots, biscuits and butter, peach dessert, milk.
Thursday—Toasted cheese sandwich, tomato soup, crackers, cottage cheese, fruit mix, crispy cookie, milk.
Friday—Fish burgers on a bun, tarter sauce, french fries, buttered peas, chocolate cake, milk.

Week of Jan. 23-27
Monday—Pizza slice, buttered corn, one-half of a peanut butter sandwich, juice, pears, coffee cake, milk.
Tuesday—Hamburgers on a bun, trimmings, tater tots, carrot strips, apple crisp, milk.
Wednesday—Savory beef over mashed potatoes, buttered carrots, biscuits and butter, peach dessert, milk.
Thursday—Toasted cheese sandwich, tomato soup, crackers, cottage cheese, fruit mix, crispy cookie, milk.
Friday—Fish burgers on a bun, tarter sauce, french fries, buttered peas, chocolate cake, milk.

Week of Jan. 23-27
Monday—Pizza slice, buttered corn, one-half of a peanut butter sandwich, juice, pears, coffee cake, milk.
Tuesday—Hamburgers on a bun, trimmings, tater tots, carrot strips, apple crisp, milk.
Wednesday—Savory beef over mashed potatoes, buttered carrots, biscuits and butter, peach dessert, milk.
Thursday—Toasted cheese sandwich, tomato soup, crackers, cottage cheese, fruit mix, crispy cookie, milk.
Friday—Fish burgers on a bun, tarter sauce, french fries, buttered peas, chocolate cake, milk.

CONSOLIDATED REPORT OF CONDITION OF CHELSEA STATE BANK
of Chelsea, Michigan 48118 at the close of business December 31, 1977, a state banking institution organized and operating under the banking laws of this State and a member of the Federal Reserve System. Published in accordance with a call made by the State Banking Authorities and by the Federal Reserve Bank of this District.

ASSETS	Dollar Amounts
Cash and due from banks	\$ 3,333,000.00
U. S. Treasury securities	6,820,000.00
Obligations of other U. S. Government agencies and corporations	200,000.00
Obligations of States and political subdivisions	5,769,000.00
Other bonds, notes and debentures	18,000.00
Federal Reserve stock and corporate stock	60,000.00
Federal funds sold and securities purchased under agreements to resell in domestic offices	1,400,000.00
a. Loans, Total (excluding unearned income)	\$19,583,000.00
b. Less: Reserve for possible loan losses	143,000.00
c. Loans, net	19,440,000.00
Bank premises, furniture and fixtures, and other assets representing bank premises	249,000.00
Other assets	266,000.00
TOTAL ASSETS	\$37,555,000.00

LIABILITIES	Dollar Amounts
Demand deposits of individuals, partnerships, and corporations	\$ 7,299,000.00
Time and savings deposits of individuals, partnerships, and corporations	23,811,000.00
Deposits of United States Government	304,000.00
Deposits of States and political subdivisions	1,706,000.00
Certified and officers' checks	219,000.00
TOTAL DEPOSITS IN DOMESTIC OFFICES	\$33,339,000.00
a. Total demand deposits	8,658,000.00
b. Total time and savings deposits	24,681,000.00
TOTAL DEPOSITS IN DOMESTIC AND FOREIGN OFFICES	33,339,000.00
Other liabilities	357,000.00
TOTAL LIABILITIES (excluding subordinated notes and debentures)	\$33,696,000.00

EQUITY CAPITAL	Dollar Amounts
Common stock:	
a. No. shares authorized	16,000
b. No. shares outstanding	16,000 (par value)
Surplus	1,200,000.00
Undivided profits	1,709,000.00
Reserve for contingencies and other capital reserves	150,000.00
TOTAL EQUITY CAPITAL	3,859,000.00
TOTAL LIABILITIES AND EQUITY CAPITAL	\$37,555,000.00

MEMORANDA	Dollar Amounts
Average for 30 calendar days ending with report date:	
a. Cash and due from banks	\$ 3,100,000.00
b. Federal funds sold and securities purchased under agreements to resell	1,763,000.00
c. Total loans	19,517,000.00
d. Time deposits of \$100,000 or more in domestic offices	\$32,675,000.00
e. Total deposits	800,000.00
f. Time deposits of \$100,000 or more in domestic offices:	
a. Time certificates of deposit in denominations of \$100,000 or more	800,000.00
Deposits of the State of Michigan	25,000.00

I, Paul G. Schable, Jr., Executive Vice President & Cashier, of the above-named bank do hereby declare that this report of condition is true to the best of my knowledge and belief.
PAUL G. SCHABLE, JR.
We, the undersigned directors, attest the correctness of this report of condition and declare that it has been examined by us and to the best of our knowledge and belief is true and correct.
PAUL E. MANN
F. W. MERKEL
D. WIGHT E. BEACH
Directors

State of Michigan, County of Washtenaw ss.
Sworn to and subscribed before me this 11th day of January, 1978.
SANDRA KAYE RATZLAFF, Notary Public
My commission expires June 28, 1978.

Junior Achievement Week Observed

(Continued from page one)
JA centers, will be honored guests at the luncheon.
Winners selected from the group of finalists will receive travelships to the National JA Conference in Bloomington, Ind., in August. They will also serve on the JA Board of Directors for the remainder of the program year.
General chairman of Junior Achievement Week-1978 is Jack Allen, general manager of WWJ-TV in Detroit.
Junior Achievement is a non-profit business education program founded in 1919 for the purpose of teaching young people the basics of business and the benefits of the private enterprise system. It is primarily supported by the business community and operates in all 50 states.
In Chelsea, Junior Achievement is supported by the Dana Corp. Students are recruited for the program following a JA presentation made to students at Chelsea High school at the beginning of each academic year. Local students may also join Junior Achievement at a later time by visiting Chelsea's JA center at Beach Middle school.

NOTICE OF PUBLIC HEARING on Proposed Amendment to the Chelsea Village Zoning Ordinance

Notice is hereby given that the Chelsea Village Council will conduct a public hearing as the statute in such case provides for the amendment of the Chelsea Village Zoning Ordinance (Ordinance No. 79); that is, the zoning map, which will provide that the area hereinafter described will be zoned "C-5 CENTRAL BUSINESS DISTRICT." The area to be affected is described as:

Begin at the SE cor of Lot 1 Blk 16 Elisha Congdon's 3d Addition, th W 165 ft to the cent line of M-52, th N along cent line of M-52 to a point N 89 deg E 306.90 ft from the SE cor of Lot 5 Blk 1 James Congdon's 2nd Addition, th S 89 deg W 306.90 ft, th N 1 deg W 132 ft, th N 89 deg E 94 ft, th N 1 deg W 61.50 ft, th S 89 deg W 14 ft, th N 1 deg W 151.60 ft to the S line of South St, th cont N 1 deg W to the cent line of South St, th ELY along cent line of South St to a point S 20 deg E 33 ft from the SE cor of Lot 10 Blk 4 Original Plat, th N 20 deg W 157.08 ft to the NE cor of said Lot 10, th S 70 deg W 198 ft to the SE cor of Lot 53 Blk 4 Original Plat, th N 20 deg W 157.08 ft to the cent line of W Middle St, th N 20 deg W 73.92 ft along the cent line of W Middle St, th N 20 deg W 73.92 ft to a point in the W line of Lot 3 Blk 5 Original Plat, th NLY along a line which intersects the N line of Lot 21 Blk 5 Original Plat 1.65 ft E of the NE cor of said Lot 21 to a Point 20 ft WLY of the E line of Lot 21, th N 20 deg W parallel with the E line of said Lot 21 to a point in the N line of said Lot 21 which is 20 ft from the NE cor of Lot 21 Blk 5 Original Plat, th N 20 deg E 633 ft along the N line of Blk 5 Original Plat, th N 20 deg W 22 ft, th N 70 deg E 88 ft to the W line of M-52, th cont N 70 deg E to the cent line of M-52, th N 1 deg W along the cent line of M-52 to the cent line of the RR ROW, th N 70 deg E along RR ROW to a point that intersects a line which runs N 1 deg W from a point in the N line of Lot 2 Blk 2 Original Plat 36 ft E of the E line of M-52, th S 1 deg E to a pt 6 in S of the N line of Lot 3 Blk 2 Original Plat, th E 67.70 ft, th S 11 deg 50' E 30.66 ft, th S 0 deg 54' W 43.26 ft, th S 89 deg W to the E line of Lot 9 Blk 2 Original Plat, th SELY along the E line of said Lot 9 90.92 ft to the SE cor of Lot 9, th S 20 deg E 201 ft, th N 70 deg 21' E 46.20 ft, th S 21 deg 06' E 43.82 ft, th N 69 deg 11' E 56.67 ft, th NWLY along the W line of Lot 16 Blk 3 Original Plat to the NW cor of said Lot 16, th NELY along the N line of Lots 16 & 17 Blk 3 Original Plat to the NE cor of said Lot 17, th SELY along the E line of Lot 17 Blk 3 Original Plat to the cent line of "FORMER PUBLIC ALLEY," th N 70 deg E along cent line of "FORMER PUBLIC ALLEY" to a point N 20 deg W of the NW cor of Lot 1 Blk 15 Elisha Congdon's Plat of his 2nd Addition, th S 20 deg E 133.98 ft to the SW cor of said Lot 1, th cont S 20 deg E to the cent line of Park St, th N 89 deg W along the cent line of Park St to a point N 2 deg W 33 ft from the NE cor of Lot 4 Blk 14 Elisha Congdon's Plat of his 2nd Addition, th S 20 deg E 256.08 ft, th S 88 deg 30' W 132 ft, th S 2 deg E 190.08 ft, th S 157.17 ft to POB, being the entire John Taylor's Subdivision of the NE cor of Blk 4 Original Plat to the Village of Chelsea, and Lots 3 thru 9, part of Lots 1, 2, 10, and 40 Blk 2 Original Plat of the Village of Chelsea, and Lots 1 thru 13, 16, 17, 45, 46, part of Lots 14 & 15 Blk 3 Original Plat of the Village of Chelsea, and Lots 4 thru 9, and 54 thru 62 Blk 4 original plat of the Village of Chelsea, and Lots 1 thru 20, and 40 thru 59, part of lots 21 & 39 Blk 5 original plat of the Village of Chelsea, and Lots 1 thru 4 Blk 14 Elisha Congdon's plat of his 2nd Addition to the Village of Chelsea, and a part of Blk 15 Elisha Congdon's Plat of his 2nd Addition to the Village of Chelsea, and Lot 1 Blk 16 Elisha Congdon's 3rd Addition to the Village of Chelsea, and a part of the E 1/2 SEC 12 T2S R3E. Being part of the Village of Chelsea, Sylvan Township, Washtenaw County, Michigan.

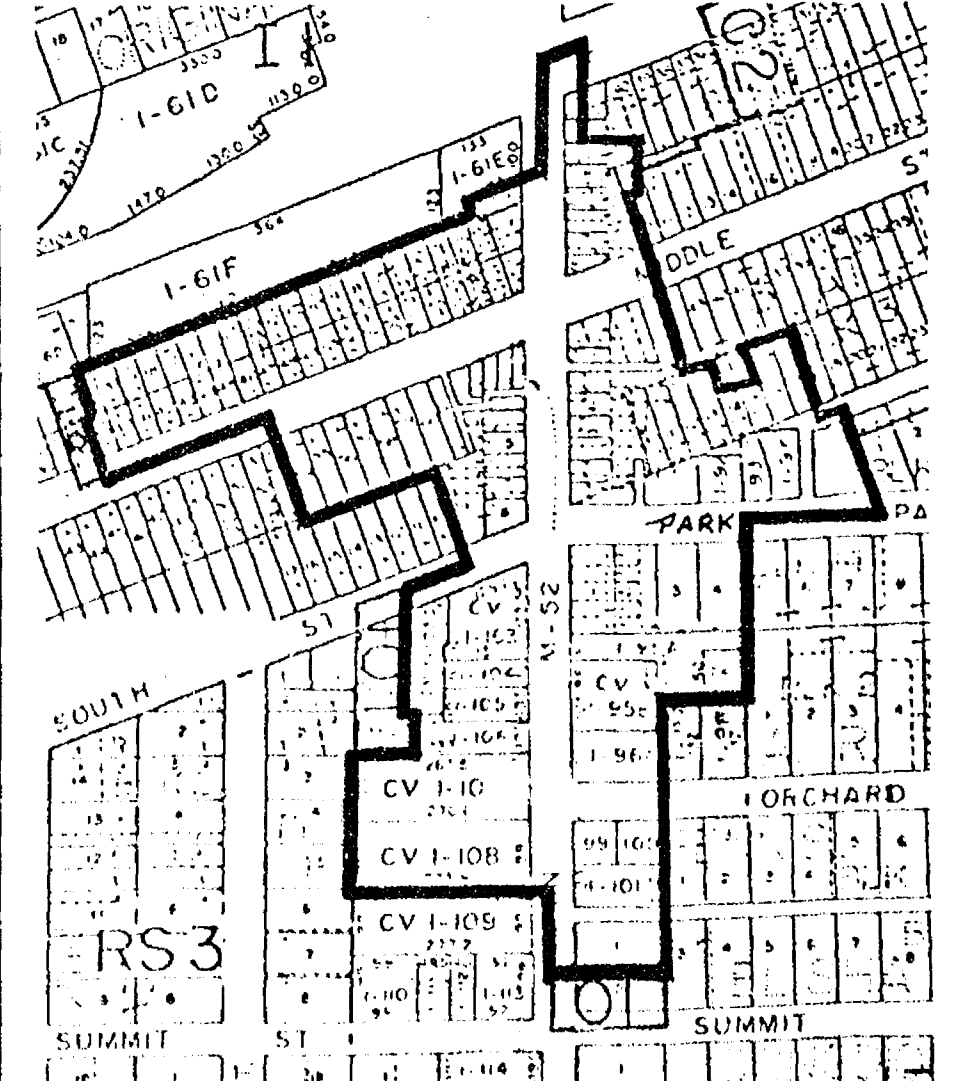

The aforesaid hearing will be held in the Council Room in the Municipal Building on Tuesday, February 7, 1978 at 7:30 o'clock p.m. The intentions, uses and regulations of the "C-5 CENTRAL BUSINESS DISTRICT" are on file in the office of the Village Administrator and may be examined prior to the date of the hearing.

VILLAGE OF CHELSEA
FREDERICK WEBER, DEPUTY CLERK

"Born Again"-What's That?

With the religious revival in America many are saying, "What does it mean to be 'Born Again'?"

Billy Graham wrote a book on being born again. Congressmen and celebrities have experienced it.

Do you know what it means to be born again?

If not, call

Pastor Johnson
475-8936

or write

IMMANUEL BIBLE CHURCH
145 E. Summit St., Chelsea, Mich. 48118

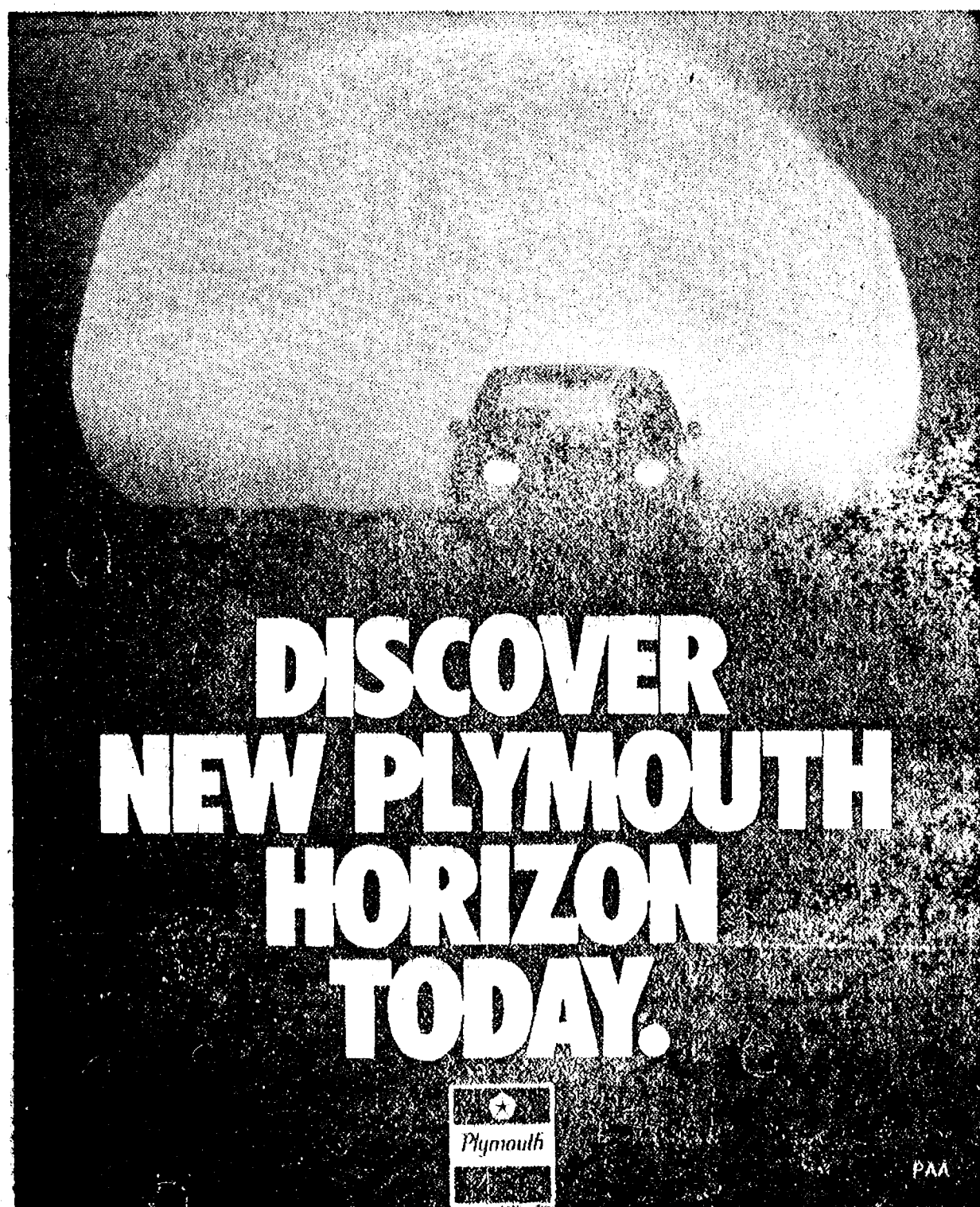

VILLAGE MOTOR SALES, INC.
1185 MANCHESTER ROAD
CHELSEA, MICH.

SEC ROUND-UP:

Milan Rallies To Down Brighton, Retaining Conference No. 1 Spot

SALINE 70, SOUTH LYON 35-
All but one of the 12 Hornets scored Friday night as Saline had little problem protecting its number one spot in the SEC with a 70-35 romp over South Lyon.

Saline outscored the Lions, 25-10, in the first quarter and managed to hold South Lyon to less than 10 points in each of the following quarters.

Joe Chase scored 15 points to lead the Hornets and Mike McGwire added 10 as the team improved its season record to 7-2 and remained undefeated in league play with a 6-0 record.

Milan is now 5-3 on the season while Brighton is 3-7.

"We're improving a little bit each game," Coach Marty Lingberg said of his Brighton team.

"Milan was just too aggressive and physically too strong for us."

Nevertheless it was a full-fledged contest Friday night as Brighton took a 31-26 half-time lead.

Milan continued to battle the Bulldogs and then took command in the final quarter, out-scoring Brighton, 12-5.

Jeff Genyk led Milan with 22 points, while Rich Close was the pacesetter for Brighton with 20.

DEXTER 87, NOVI 68-
Mike Ianni and Rusty Lavall each came through with their best offensive games ever as the two combined for 60 points in leading the Dexter Dreadnaughts to an 87-68 win over Novi.

The game was close until the closing minutes of the third quarter when Dexter's full court press suddenly started to work and allowed the Dreadnaughts to fire off 15 straight points and take a 14-point lead going into the fourth quarter.

Ianni, a 6'3" guard with a deadly outside shot, scored 31 points, while Lavall, a 6'0" forward scored 29. Novi's Mike Pisha also enjoyed his finest night ever, scoring 29.

SOUTHEASTERN CONFERENCE

Standings as of Jan. 13

Saline	0
Milan	1
Chelsea	2
Novi	3
Dexter	3
South Lyon	3
Brighton	5
Lincoln	5

Hit and Run Driver Backs into Used Auto At Grohs Dealership

Frank Grohs Chevrolet, 7120 Dexter-Ann Arbor Rd., was both the scene and the victim of a hit-and-run accident Monday morning, Jan. 9, according to the Washtenaw County Sheriff's Department.

The report stated that an unknown vehicle backed into a 1968-model automobile belonging to the Chevrolet dealership in the parking lot at 10:30 a.m., struck it, and left the scene.

CANNED MEATS

Approximately 135 varieties of canned meats are sold in the nation's supermarkets.

HELEN'S BEAUTY SHOP

8845 Dexter-Chelsea Rd.
20% Discount to Senior Citizens
Call Now
PHONE 426-2241
DAYS AND EVENINGS
BY APPOINTMENT

AGRICULTURE IN ACTION

MICHIGAN FARM BUREAU

★ Good, Bad News For Farmers in '78

Now that we are in the new year, it is natural to take a look ahead as well as back. And there is good news and bad news.

The good news is that supplies of fuel, fertilizer, seed and equipment have been adequate and will continue to be in good supply in 1978.

Farmers are happy about that and they are smiling about the fact that they received attention as "inflation fighters." It seems that the labor unions took more of the food dollar than producers. And new efforts are now being made in agricultural research—something that always helps down on the farm.

Now for the bad news: Continued deficit government spending concerns farmers because it feeds inflation. As the biggest consumers of goods, farmers are faced with skyrocketing prices for the inputs they must buy at a time when income is low. Many of the farm products are selling at levels comparable to prices paid 20 years ago.

Most farmers are not looking for the government to "bail them out." They have experienced government-controlled pricing before with stable, low incomes.

And farmers are discouraged too, about the trend in farm and food policies being determined by those removed from agriculture and economics. Those same regulating mire of country life non-farm decisions makers are regulating more of country life by way of environmental, safety and health rules based more on emotion than reason.

But 1978 could be a good year in agriculture if farmers are allowed to produce for the market instead of government, if the federal budget is balanced, if we work harder to develop export markets for farm products, and if we get a new appreciation for economics and the private enterprise system.

The first national organization of federal employees was the National Association of Letter Carriers, established in 1890, according to "Labor Firsts in America," published by the U. S. Department of Labor.



DECORATING TIPS: Members of Chelsea Girl Scout Cadet Troop No. 98 proved to be an attentive group Monday evening when they visited Merkel Home Furnishings on S. Main St., to hear a presentation on decorating tips for their bedrooms given by DuWana Bertke, a long-time Merkel employee. Shown in the midst of furniture and fabric, carpet and paint samples are, front

row, from left, Sherry Machnik, Barb Vallencourt, DuWana Bertke, Tammy Schulz, Cathy Boonius, Joanne Killelea, Kelly Easton and Michelle Alexander. In the back row, from left, are troop leader Phyllis Vallencourt, Donna Alexander, Cheryl Ann Schulz, troop leader Janet Schulz, Kim Forner and Sue Herrst.

Girl Scouts Receive Decorating Tips

Members of Chelsea Girl Scout Troop No. 98 spent nearly two hours Monday evening at Merkel Home Furnishings on S. Main St., where they received numerous decorating tips from DuWana Bertke, a long-time Merkel employee.

Co-leaders Phyllis Vallencourt and Janet Schulz, along with several mothers, accompanied the troop to the local home furnishings store.

The girls listened while Mrs. Bertke explained the many ways in which bedrooms could be decorated and color-coordinated. Carpet and fabric samples were used to illustrate the different decorating techniques.

Following the presentation, the girls browsed through the store and then returned to First United Methodist church for refreshments.

ATTENTION LYNDON TOWNSHIP RESIDENTS

The audit of Lyndon Township financial records for the years ending March 23, 1976, and March 22, 1977, has been completed and is available for inspection by appointment in the office of Lyndon Township Clerk, 11129 Boyce Road, Grass Lake, Michigan 49240, phone 475-2004.

LYNDON TOWNSHIP
Carla W. Cherry, Clerk

COMPLETE SUPERMARKET

FRESH MEATS U.S.D.A. CHOICE BEEF

COLD BEER WINE LIQUOR

Jiffy market

Big Enough To Serve You . . . Small Enough To Know You!

HOURS: 7 DAYS A WEEK 7 a.m. to 10 p.m.

WE ACCEPT U.S.D.A. FOOD STAMPS

SALE PRICES EFFECTIVE Thurs., Jan. 19 thru Sun., Jan. 22

MARATHON GAS

REG. GAS 59.9 gal.

Including all taxes

YOUNG, TENDER, LEAN PORK

PORK STEAK.. Cut from Lean Butts \$1.19 lb.

PORK ROAST. Boston Butt Lb. \$1.09

PORK CUTLETS.. Lb. \$1.19

PORK SAUSAGE Lb. \$1.09

PORK BUTT..... Lb. 99c

JIFFY MARKET MEAT SERVICE

FARMERS Are on Strike!

Support Your Local Farmers

LOCAL FARM CORN-FED BEEF SIDES FOR YOUR FREEZER

CHUCK ROAST 79c lb.

U.S.D.A. CHOICE BEEF

CENTER CUT CHUCK ROAST Lb. 89c

U.S.D.A. CHOICE BEEF

ENGLISH CUT ROAST... Chuck Cut Lb. \$1.19

U.S.D.A. CHOICE

ARM ROAST..... Lb. \$1.19

U.S.D.A. CHOICE BEEF LEAN

SHORT RIBS OF BEEF lb. 59c

FARMER PEET RING BOLOGNA 99c lb.	Young, Tender, Sliced BEEF LIVER 49c lb.	USDA CHOICE GROUND CHUCK \$1.09 lb.	USDA CHOICE GROUND ROUND \$1.19 lb.	FRESH PORK HOCKS 59c lb.	CORTLAND VALLEY SAUERKRAUT 2-Lb. Pkg. 39c	U.S.D.A. CHOICE BONELESS BEEF STEW \$1.19 lb.	FARMER PEET SKINLESS FRANKS 1-Lb. Pkg. 89c
U. S. NO. 1 COOKING ONIONS 10c lb.	FARM MAID Homogenized FRESH MILK Gal. Crtn. or Plastic \$1.39	EVERY DAY LOW PRICE!! LOW-FAT MILK Gal. 98c	FARM MAID SPECIALS 1 QUART CHOC. MILK... 39c 1/2-PINT SOUR CREAM... 39c 1-LB. CRTN. Cottage Cheese... 59c	HOLSUM DARK BREADS WHEAT - RYE CRACKED WHEAT 1-Lb. Loaf 49c	U. S. NO. 72 CALIFORNIA NAVEL ORANGES 6 for 89c		

GAS PUMPS & STORE OPEN 7 a.m. to 10 p.m. 7 Days a Week — U. S. Authorized Food Stamp Store — Daily & Sunday Papers



MARATHON DANCERS: Among this group of Dance Marathon participants are Tammy Patrick, fourth from left, Tammy Sabo, third from right, Jim Brown, second from right, and Todd Wurster, far right. The four joined 19 other contestants for 45 hours of dancing this past week-end with only one 15-minute break

every hour. The event was staged in the Chelsea High school cafeteria. Winners in the contest were Karen Moore, a CHS freshman, Tammy Sabo, a CHS sophomore, and Gary Dills, Jim Brown, Sue Rudd and Mary Hanna, all CHS juniors.

34 Years Ago...

(Continued from page two)

club Monday evening to hear the Rev. Fred Cowin of Ann Arbor in an address opening the Fourth War Loan Drive here, which started Jan. 18, and will end Feb. 15. "My Mother-in-Law," a matrimonial mix-up in three acts, will be presented by the Senior class at Chelsea High school Saturday evening. Among those cast in the Samuel French production, written by Wilbur Braun, are Leota Kohman, Henry Orthing, Mary Christwell, Virginia Spaulding and Thomas Rademacher.

Included in the list of Army inductees who will leave Friday morning for Fort Sheridan, Ill., is Luther M. Kusterer, son of Mr. and Mrs. Waldo Kusterer, of Chelsea. He recently completed a year's work in the division for emergency training at the University of Michigan, Ann Arbor.

GAMBLING GODIVA

Lady Godiva was the world's greatest gambler because she put everything on a horse.

★ District Court Proceedings ★

Week of Jan. 10-16

Cannon Hatfield pled guilty to charges of possession of open intoxicants in a motor vehicle. Fines and costs, \$50.

Roger Werstein pled guilty to charges of possession of open intoxicants in a motor vehicle. Fines and costs, \$35.

Janet D. Priest pled guilty to reduced charges of impaired driving. Fines and costs, \$200.

Robert W. Barren, Jr., was found guilty on charges of disorderly conduct. Fines and costs, \$35.

Larry Hill pled guilty to charges of speeding. Fines and costs, \$35.

Accie Elliott was sentenced to pay fines and costs of \$75 and to three days in jail on charges of driving with license suspended.

Mario R. Trevino pled guilty to charges of disorderly person. He will be sentenced Feb. 14.

Timothy R. Lavinge pled guilty to charges of possession of alcohol at a beach. Fines and costs, \$25.

John F. Tassone was sentenced to pay fines and costs of \$250, to one year probation, to 10 days in jail and to the Alcohol Safety Action Program on charges of driving under the influence of liquor.

Carl Negus pled guilty to charges of drunk and disorderly. Fines and costs, \$50.

John C. Fitzsimmons was sentenced to pay fines and costs of \$350 and 30 days in jail, or to 90 days in jail, and his operator's license was suspended on charges of driving under the influence of liquor.

Lyle K. Davenport was found guilty on charges of passing on a double yellow line. Fines and costs, \$35.

Kenneth J. Herrst pled nolo contendere to charges of driving with license suspended. He was sentenced to pay fines and costs of \$100, to 60 days in jail, and to one year probation.

Jimmie H. Kennedy pled guilty to charges of assault and battery. He will be sentenced Feb. 10.

John J. Rumpf, Jr., was sentenced to pay fines and costs of \$200 or to 60 days in jail on charges of impaired driving.

Kenneth J. Herrst was found guilty on charges of reckless driving. He was sentenced to pay fines and costs of \$125, to 60 days in jail, and to one year probation.

Kenneth J. Herrst pled nolo contendere to charges of disorderly person. He was sentenced to pay fines and costs of \$75, to one year probation, and to 60 days in jail.

Kenneth J. Herrst pled nolo contendere to charges of driving a tractor off a roadway. He was sentenced to pay fines and costs of \$75, to one year probation, and to 60 days in jail. The jail sentence was suspended.

Lew Chapman pled guilty to charges of driving with license suspended. He was sentenced to pay fines and costs of \$100 and to five days in jail, or to 30 days in jail.

Marl Banks was sentenced to 60 days in jail on charges of careless driving and use of marijuana.

George Barrett was sentenced to pay fines and costs of \$100 on charges of assault and battery.

Jerry Quigley pled guilty to charges of illegal possession of open intoxicants. He was sentenced to pay fines and costs of \$35, and to three days on the Chelsea Police Department work program.

Roy M. Tillman pled guilty to charges of possession of open intoxicants in a motor vehicle. Fines and costs, \$25.

George Barrett was sentenced to pay fines and costs of \$100 on charges of assault and battery.

Jerry Quigley pled guilty to charges of illegal possession of open intoxicants. He was sentenced to pay fines and costs of \$35, and to three days on the Chelsea Police Department work program.

Roy M. Tillman pled guilty to charges of possession of open intoxicants in a motor vehicle. Fines and costs, \$25.

George Barrett was sentenced to pay fines and costs of \$100 on charges of assault and battery.

Jerry Quigley pled guilty to charges of illegal possession of open intoxicants. He was sentenced to pay fines and costs of \$35, and to three days on the Chelsea Police Department work program.

Roy M. Tillman pled guilty to charges of possession of open intoxicants in a motor vehicle. Fines and costs, \$25.

George Barrett was sentenced to pay fines and costs of \$100 on charges of assault and battery.

Jerry Quigley pled guilty to charges of illegal possession of open intoxicants. He was sentenced to pay fines and costs of \$35, and to three days on the Chelsea Police Department work program.

Roy M. Tillman pled guilty to charges of possession of open intoxicants in a motor vehicle. Fines and costs, \$25.

George Barrett was sentenced to pay fines and costs of \$100 on charges of assault and battery.

Jerry Quigley pled guilty to charges of illegal possession of open intoxicants. He was sentenced to pay fines and costs of \$35, and to three days on the Chelsea Police Department work program.

Roy M. Tillman pled guilty to charges of possession of open intoxicants in a motor vehicle. Fines and costs, \$25.

George Barrett was sentenced to pay fines and costs of \$100 on charges of assault and battery.

Jerry Quigley pled guilty to charges of illegal possession of open intoxicants. He was sentenced to pay fines and costs of \$35, and to three days on the Chelsea Police Department work program.

Roy M. Tillman pled guilty to charges of possession of open intoxicants in a motor vehicle. Fines and costs, \$25.

George Barrett was sentenced to pay fines and costs of \$100 on charges of assault and battery.

Jerry Quigley pled guilty to charges of illegal possession of open intoxicants. He was sentenced to pay fines and costs of \$35, and to three days on the Chelsea Police Department work program.

Roy M. Tillman pled guilty to charges of possession of open intoxicants in a motor vehicle. Fines and costs, \$25.

George Barrett was sentenced to pay fines and costs of \$100 on charges of assault and battery.

Jerry Quigley pled guilty to charges of illegal possession of open intoxicants. He was sentenced to pay fines and costs of \$35, and to three days on the Chelsea Police Department work program.

Roy M. Tillman pled guilty to charges of possession of open intoxicants in a motor vehicle. Fines and costs, \$25.

George Barrett was sentenced to pay fines and costs of \$100 on charges of assault and battery.

Jerry Quigley pled guilty to charges of illegal possession of open intoxicants. He was sentenced to pay fines and costs of \$35, and to three days on the Chelsea Police Department work program.

Roy M. Tillman pled guilty to charges of possession of open intoxicants in a motor vehicle. Fines and costs, \$25.

George Barrett was sentenced to pay fines and costs of \$100 on charges of assault and battery.

Jerry Quigley pled guilty to charges of illegal possession of open intoxicants. He was sentenced to pay fines and costs of \$35, and to three days on the Chelsea Police Department work program.

Roy M. Tillman pled guilty to charges of possession of open intoxicants in a motor vehicle. Fines and costs, \$25.

George Barrett was sentenced to pay fines and costs of \$100 on charges of assault and battery.

Jerry Quigley pled guilty to charges of illegal possession of open intoxicants. He was sentenced to pay fines and costs of \$35, and to three days on the Chelsea Police Department work program.

Roy M. Tillman pled guilty to charges of possession of open intoxicants in a motor vehicle. Fines and costs, \$25.

George Barrett was sentenced to pay fines and costs of \$100 on charges of assault and battery.

Jerry Quigley pled guilty to charges of illegal possession of open intoxicants. He was sentenced to pay fines and costs of \$35, and to three days on the Chelsea Police Department work program.

Roy M. Tillman pled guilty to charges of possession of open intoxicants in a motor vehicle. Fines and costs, \$25.

George Barrett was sentenced to pay fines and costs of \$100 on charges of assault and battery.

Jerry Quigley pled guilty to charges of illegal possession of open intoxicants. He was sentenced to pay fines and costs of \$35, and to three days on the Chelsea Police Department work program.

Roy M. Tillman pled guilty to charges of possession of open intoxicants in a motor vehicle. Fines and costs, \$25.

George Barrett was sentenced to pay fines and costs of \$100 on charges of assault and battery.

Jerry Quigley pled guilty to charges of illegal possession of open intoxicants. He was sentenced to pay fines and costs of \$35, and to three days on the Chelsea Police Department work program.

Roy M. Tillman pled guilty to charges of possession of open intoxicants in a motor vehicle. Fines and costs, \$25.

The Chelsea Standard

January Sale
Save 50%
Rytex
Deckle-Edge
Vellum
Personalized
Stationery
\$6.95
Regularly \$14.00

Your name and address custom printed on genuine vellum paper that is subtly deckle edged in the manner of fine books. Paper choice in Windsor White, Antique Grey or Wedgewood Blue. Choice of print styles HL or MC as shown with ink color in deep grey, blue or raspberry red. Choose 100 Princess sheets, 100 envelopes or 100 King size sheets, 100 envelopes.

Special Bonus:
50 extra, unprinted sheets for use as second pages... only \$2 with order.



Frank W. Marble Being Cited By Prudential

Frank W. Marble, 6801 Walsh Rd., veteran agent with Prudential Insurance Co.'s Ann Arbor detached district office, will be honored this month in recognition of 20 years of service with the company, according to Robert J. Elisele, sales manager. A native of Detroit, Marble joined Prudential as an agent in Ann Arbor in 1958. He has been the recipient of many of the company's Northern Star Awards for outstanding sales and service achievements as well as the company's President's Citation for sales leadership. He has also attended many of the company's special educational meetings for leading sales representatives in the nine-state north central territory.

A veteran of the United States Corps of Engineers and the United States Air Force, Marble was the recipient of two bronze stars during World War II. He and his wife, Lenore (Polly), have six children.

GAS MISER[®]

AUTOMATIC FLUE DAMPER

PATS. APPLIED FOR

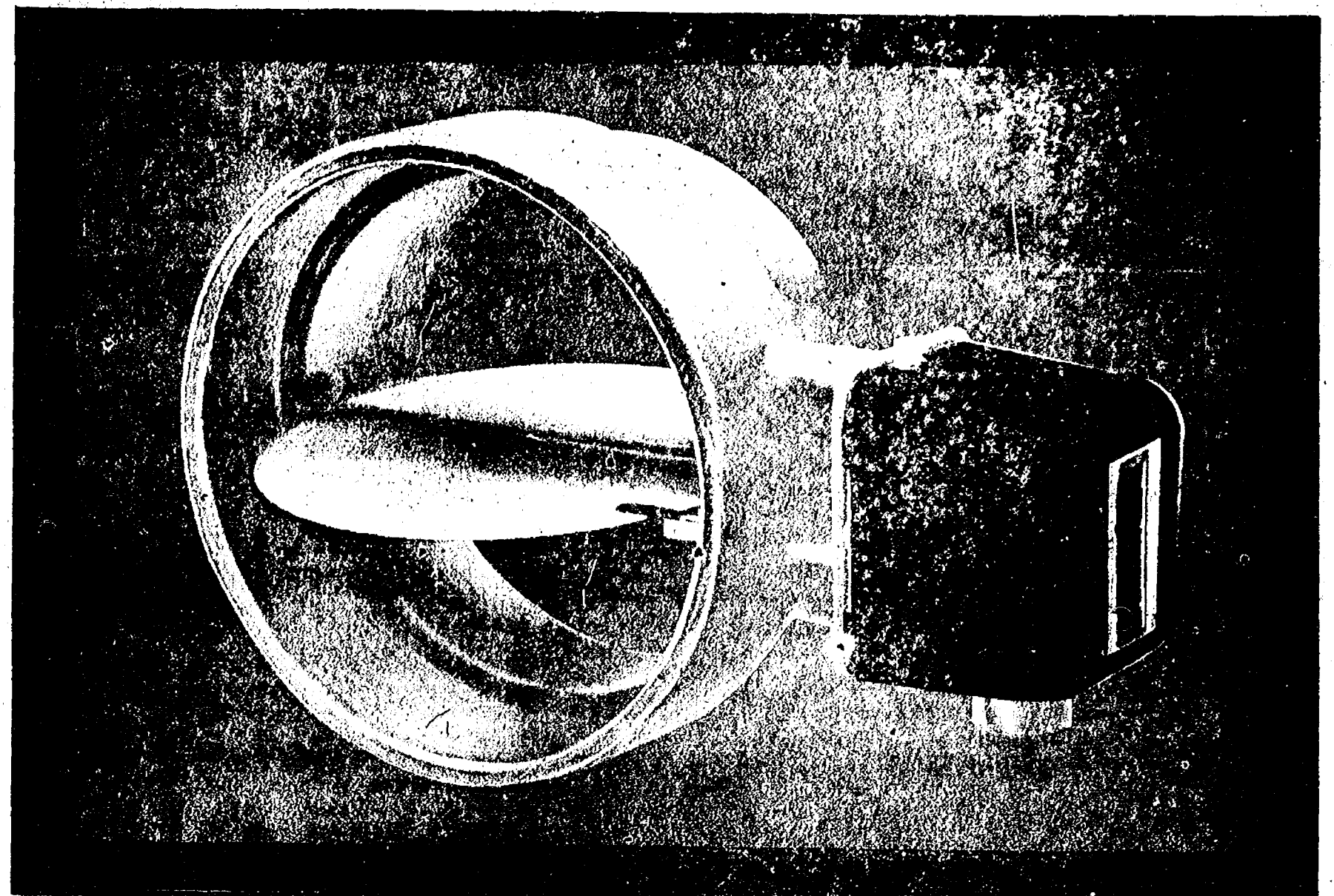

THE COST EFFECTIVE FUEL SAVER
FEATURING THE EXCLUSIVE "FUSIBLE SAFETY LINK"
SAVES UP TO 24% OF HEATING FUEL*

- GAS SAVINGS PAY FOR INSTALLATION IN AS LITTLE AS ONE YEAR.
- MINIMUM INSTALLATION TIME. ADDS ONLY 1/2" TO FLUE LENGTH. VISIBLE INDICATOR FOR DAMPER BLADE POSITION.
- 24 VOLTS — NO ELECTRICAL PERMIT REQUIRED IN MOST COMMUNITIES.
- SUITABLE FOR RETRO-FIT OR NEW INSTALLATIONS. *SAVINGS WILL VARY WITH FIELD CHARACTERISTICS
- INSTALLS WITHOUT ANY TAMPERING WITH BURNER OPERATION OR CUTTING INTO GAS LINE.
- TESTED AND CERTIFIED BY A NATIONALLY RECOGNIZED TESTING LABORATORY TO COMPLY WITH A.N.S.I. Z21.47 STANDARD AND B.O.C.A. M718.2.9 and M718.2.13.
- ACCEPTED FOR ALL NATURAL GAS INSTALLATIONS BY METROPOLITAN DETROIT AND RECIPROCAL COMMUNITIES.

OUTSTANDING SAFETY FEATURES

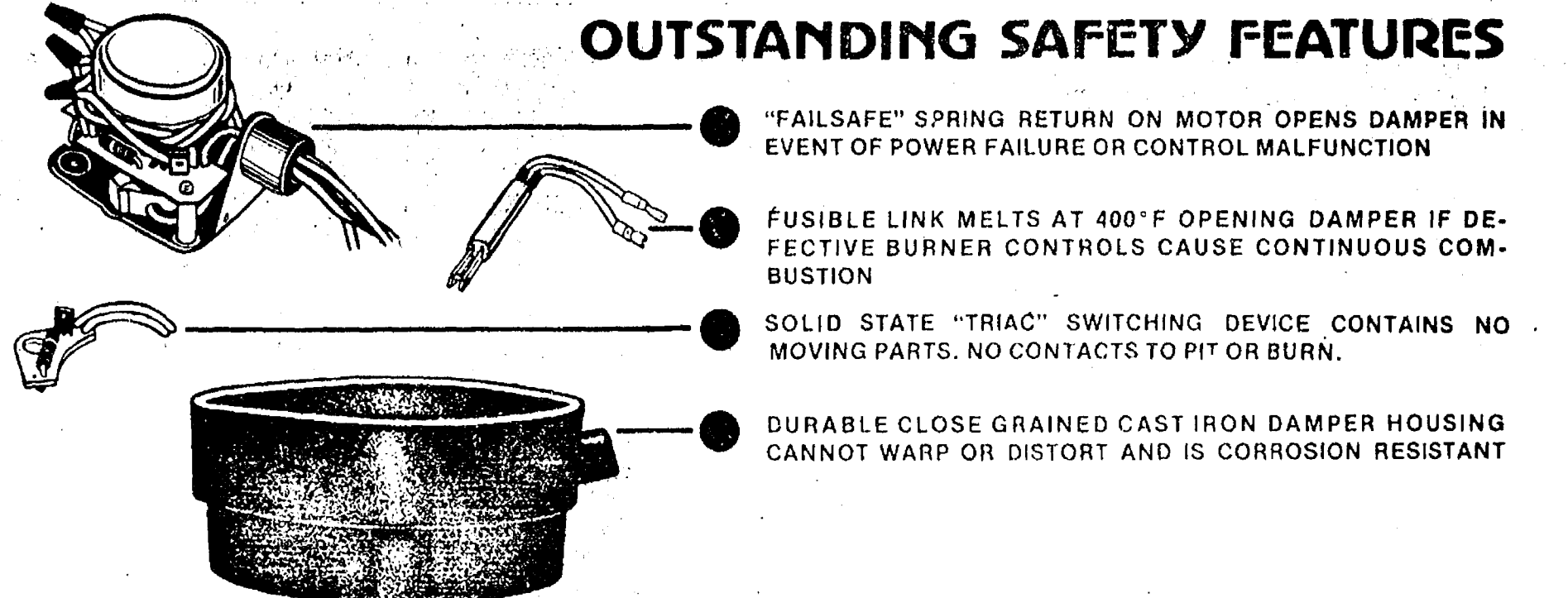

HERE'S HOW IT WORKS

GAS MISER AUTOMATIC FLUE DAMPER IS NORMALLY IN THE CLOSED POSITION. WHEN THE THERMOSTAT CALLS FOR HEAT THE DAMPER OPENS AUTOMATICALLY BEFORE IGNITION CAN OCCUR IN THE COMBUSTION CHAMBER. IT CANNOT RESTRICT THE NECESSARY FLOW OF COMBUSTION BY-PRODUCTS UP THE FLUE.

WHEN THE THERMOSTAT IS SATISFIED, THE BURNER GOES OFF, AND THE GAS MISER CLOSES, TRAPPING THE RESIDUAL HEAT IN THE COMBUSTION CHAMBER.

HEATED BUILDING AIR LOSSES THROUGH THE DIVERTER AND OUT THE CHIMNEY ARE ELIMINATED AND BACK DRAFTS ARE POSITIVELY BLOCKED.

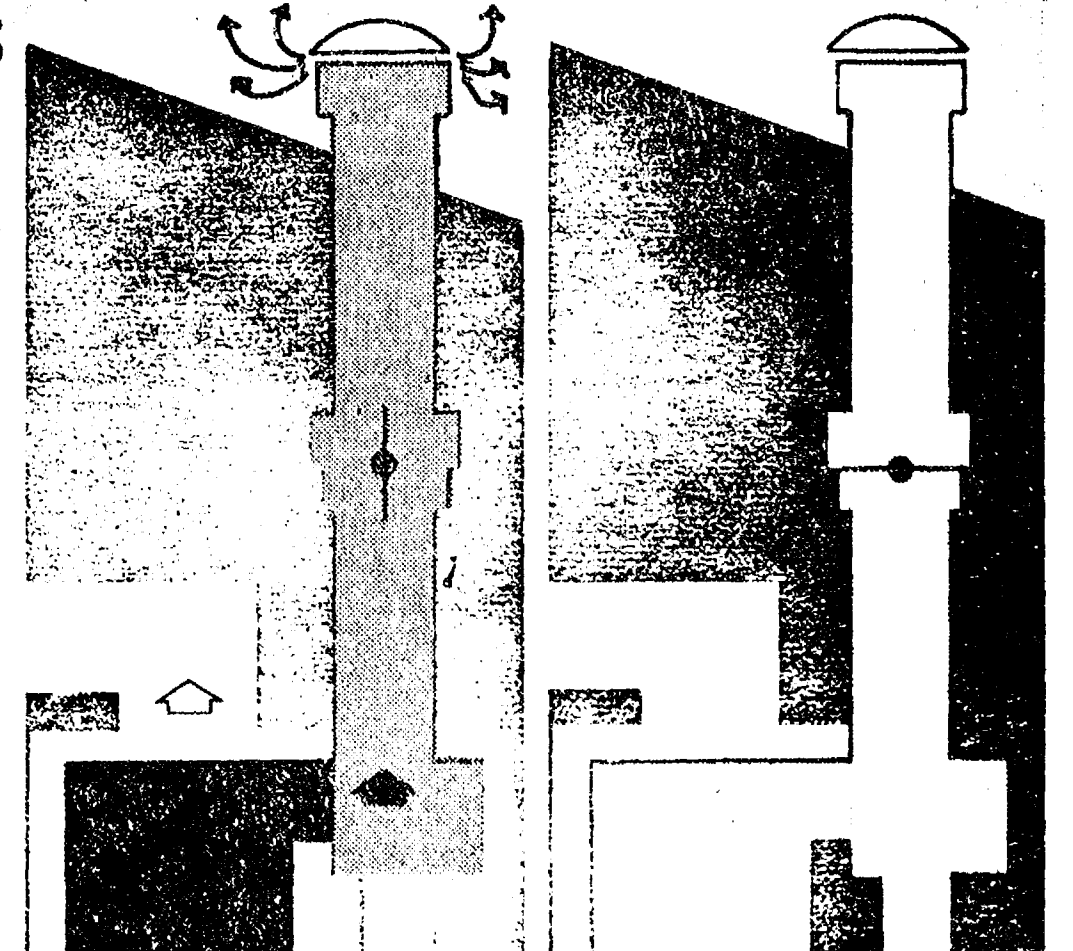

ENERGY RECOVERY, INC., of Dexter, will introduce to the Dexter-Chelsea area beginning Jan. 9, 1978, for the low installed price of \$160.*

The "GAS MISER" By Paragon Resources, Inc.

*Price includes free safety check of your furnace. (Conversion furnaces slightly higher.)

\$10 DISCOUNT IF ORDERED BY JAN. 31

CALL 426-3967 FOR EARLY INSTALLATION

Energy Recovery, Inc.

Phone 426-3967

DEXTER, MICH.

THE CHELSEA STANDARD

300 N. MAIN ST., CHELSEA, MICH. 48118

Please send.....Boxes DECKLE EDGE VELLUM on sale at \$6.95 a box.

Include Bonus: ☐ (check) 50 extra, plain sheets at \$2.00 each box.

Imprint Name: _____

Address: _____

City/State/Zip: _____

Check choice of: paper size & color, imprint style and ink color

Princess Size: ☐ White (9401) ☐ Blue (9451) ☐ Grey (9461)

King Size: ☐ White (9101) ☐ Blue (9151) ☐ Grey (9161)

Imprint: ☐ HL ☐ MC

Ink: ☐ Blue ☐ Grey ☐ Raspberry

☐ Charge ☐ Check or M.O. \$_____enclosed.

ORDERED BY: _____

Address: _____ Apt. _____

City, State, Zip: _____

Account No. _____ Phone _____

Sorry, no C.O.D.'s or phone orders.

Please include Michigan State Sales Tax.

National Jaycee Week Being Observed Here

(Continued from page one)

munally, which results in success not only for the Jaycees, but some bingo players as well. Jaycees projects not only concentrate on serving the community, but also on developing the leadership of young men between the ages of 18 and 35. Different chairmen are selected for different projects to foster management and organizational skills among all.

The list of project chairmen last year included the names of Norm Colby, "Bucky" O'Dell, Carl Goin, Bob Smith, Jerry Martell, Don Davis, Bob Meyer, Dave Sweet, John Williams, Brad Messing and Hap Baker, to mention only a few.

Beyond their dedication to service and leadership, the Jaycees are also a social organization with general membership meetings the

first Tuesday of every month in the downstairs meeting room at Chelsea Lanes.

Jaycees hold hayrides, steak fries, family picnics in summer, and dinner meetings in winter, attended by wives. Many Jaycee wives belong to the Jaycee Auxiliary, a separate but related organization which also conducts countless community-help projects whether alone or together with the Jaycees.

Operating as a self-supporting, non-profit group, Jaycees have always distinguished themselves as a viable, independent group of young men with direction, ideas and concern about their communities.

And, if the past is any indication of the future, 1978 promises to fill many more pages in the story of this active community organization.

VFW Post, Auxiliary Gather for Game Supper

Some 60 members and guests of VFW Post No. 4076 and its Ladies Auxiliary gathered for a second annual Game Supper Saturday evening, Jan. 14. The menu included venison, pheasant and rabbit donated by Post and Auxiliary members and prepared by Laurance, Duane and Fremont Boyer.

In addition to the game, various other dishes furnished by Auxiliary members made for a bountiful pot-luck supper.

According to one Auxiliary member, "Chelsea flu" kept many scheduled guests from attending the event, but those who did attend had an enjoyable evening. Mac Packard was toastmaster for the evening's program. He introduced Glenn Carnes, an Eaton Rapids VFW Post member, and National Home representative. Carnes was accompanied by his wife, Edith, and two young residents of the National Home, Jeff Mick and Robbie Robinson.

Carnes was present for the purpose of presenting VFW Post and Auxiliary No. 4076 with a permanent Life Membership Charter to the National Home which has 27 members. The local unit was 31st on the list of Michigan Post and Auxiliary units. Altogether there are 312 units in Michigan. Paul Frayer accepted the charter for the group.

Fremont Boyer then introduced Denise Robbins, winner of the Voice of Democracy contest in the Chelsea-Dexter area. She attended the supper with her parents, Mr. and Mrs. Robert Robbins, and delivered her winning speech to those assembled.

Fremont Boyer presented Miss Robbins with a trophy, a \$25

bond, and a certificate of accomplishment. Mrs. Packard followed with the presentation of an American desk flag set. Mrs. Platt Auxiliary chairman for the contest, was unable to attend the supper because of illness.

Two other guests, Mr. and Mrs. Tom Santoro, were also introduced and showed short films pertaining to the Chrysler Proving Grounds and the use of seat belts for safety.

The program concluded with a magician's act by the two young visitors from the National Home, who were watched by two local magicians, Jeff Boyer and Jim Fitzsimmons.

After Marvin Schiller explained how the Game Supper originated—it was started by John "Big Shooter" Stofor and members of his deer camp—the date for the next regular monthly supper was announced. The next supper will be Feb. 11.

Drifted Snow Blamed For Auto Accident Jan. 10 on Zeeb Rd.

Drifted snow was blamed for an accident which took place Tuesday morning, Jan. 10 on Zeeb Rd., it was reported to the Washtenaw County Sheriff's Department.

According to the report, Scott Andrew Plakun, 25, of 3825 N. Zeeb Rd., was southbound on Zeeb at 10:10 a.m. when he ran into snow drifted along the roadway, lost control of his vehicle, went into a ditch on the west side of the road, and struck a tree.

Plakun was uninjured, but his vehicle had to be removed by a wrecker.



POOH PARTY: Surrounded by a conglomeration of Winnie-the-Pooh artifacts in the Media Center at North Elementary school are five North school 3rd graders and Mrs. Barbara Loucks, director of the center. A week-long "First Annual Pooh Party" was celebrated at North school this week to show children reading can be fun and to commemorate the birthday of A. A. Milne, author of the Pooh book series. In addition to playing games,

making puppets, and bringing their favorite Winnie-the-Pooh toys to school, the children at North school listened to records about Winnie-the-Pooh and read their choice of books in the five-book Pooh series. In the front, from left, are Jim McElroy and Dawn Weatherwax; second row, from left, are Kirsten Erickson, June McElroy and Samantha Collinsworth; and standing in the rear is Mrs. Loucks.

School Children Meet Pooh Characters

Though it's rare to find a person who hasn't heard of Christopher Robin, it's not unusual to find a few people know this mythical hero found in the pages of "Winnie-the-Pooh" was a living, breathing child in the early 1800's.

However, as a result of a special party to promote reading and celebrate the birthday of A. A. Milne, author of the Winnie-the-Pooh book series, children from kindergarten through 5th grade at North Elementary school are not only aware of this fact, but several others as well.

Getting children to read by showing them it can be fun, and that a wealth of information can be obtained from books were the objects of this week's "First Annual Pooh Party" in the Media Center at North school.

Organized by Barb Loucks, director of the center, the party began Monday and continued through the week with all North school classrooms through the 5th grade coming to the Media Center for a half-hour visit.

Among the activities planned for the children were games such as "Pin the Tail on Eeyore" (a donkey in the Pooh books), a board game, play with Pooh toys, and a puppet-making center where children could construct a Winnie-the-Pooh or Piglet puppet with moveable arms and legs. Both are characters in the Pooh books.

Informational sources available to the children included Winnie-the-Pooh books and records. The children learned about Pooh's pastimes and adventures, and even sampled Pooh's favorite foods, honey and graham crackers, when both were served as refreshments.

But what excited children the most was the opportunity to come

to school dressed in the colors of their favorite "Winnie-the-Pooh" character.

According to Mrs. Loucks, anything yellow with a red shirt, jacket or sweater represented Winnie-the-Pooh; red of blue represented Christopher Robin; pink or green represented Piglet; grey represented Eeyore; brown represented Rabbit or one of the secondary characters in the book; and stripes represented Tigger.

"Kids really seem to enjoy Pooh," Mrs. Loucks said when asked how she happened to organize a Pooh party. She added the idea was presented at a teacher's conference originally, and she saw it implemented successfully by her mother, a 1st grade teacher in the Dexter Public School System.

Mrs. Loucks deemed it especially appropriate to hold a Pooh party this week because the author of the Pooh series, A. A. Milne, was born Jan. 18, 1882, during the same week. Along with "Winnie-the-Pooh" books, children were given "House At Pooh Corner," "When We Were Very Young," and "Now We Are Six." The latter two are volumes of poetry.

A native of England, Milne served as a journalist in France during World War I. After the war ended, he returned home to work as assistant chief of Punch Magazine, now defunct but once a periodical known for its biting satire, and to raise his infant son, Christopher Robin, who was called Billy Moon in later years when the Pooh books grew in popularity.

Winnie-the-Pooh is the teddy bear Christopher Robin received on his first birthday. As with Win-

nie-the-Pooh, all other characters, as a child. The verses in the last and adventures in the Pooh books are modeled after Christopher Robin's toys and his experiences. Robin was three.

Competition Keen in Intramural Basketball

Competition intensified in boys and girls intramural basketball play at Beach Middle school this past week.

While the standings remained unchanged in the boys division with Preston fighting off all other contenders for the number one spot, four teams finished the week with even records at the top of the girls league standings.

In the boys league last Friday, Preston scraped by with an 11-9 overtime win over Robbins, while Murphy battled to a 23-18 decision over Vandervoort.

Leading scorers were Frank Waller with 8 points, Doug Inglis with 8, Matt Villeneuve with 7, Ross Murphy with 6, and Sam Comes also with 6.

Preston leads the league with a 3-0 record, followed by Murphy with a 2-1 record, Vandervoort

with a 1-2 mark, and Robbins 0-3 on the season.

In the girls league, Troutman edged Weber with a 7-5 overtime win, Kiel massacred Hastings, 39-4, and Eisele upset Thornton, 9-5, in a hotly contested match. Pacing the scoring were Karen Kiel with 19 points, Maggie Sweet with 15, and Anne Eisele with 5.

Kiel, Eisele, Thornton and Weber are all tied for the league title with even 2-1 records. Troutman is close behind with a 1-2 record, and Hastings rounds out the standings with a 0-3 record.

Vandervoort will go against Robbins, and Preston against Murphy in the boys league tomorrow, while Hastings is pitted against Eisele, Thornton against Weber, and Troutman against Kiel in the girls league.

Intramural basketball league director is Pat Clarke.

LEGISLATIVE LOG

An Overview of Action on Bills In the Michigan Legislature Week of Jan. 19-13

In the Senate . . .

In accordance with a provision in the State Constitution calling for the Michigan legislature to reconvene at noon on the second Wednesday in January of each year, state lawmakers assembled in the State Capitol this week to begin the second year of the two-year 78th legislative session.

Highlighting the week's activities were announcements by members of the majority and minority party leadership of their 1978 legislative priorities and the delivery by Governor Milliken of his annual State of the State Message to the legislature.

During the Senate's first week of work for the year, a bill designed to tighten state regulation of the nursing home industry was reported from committee, and House-passed bills establishing speed limit restrictions in school zones and setting recount procedures for congressional and senatorial general elections were placed in position for a final Senate vote possibly next week. Notice was also given this week by the Senate sponsor of a land use bill of his intent to move to discharge the Senate Conservation Committee. The controversial bill was referred to that Committee for study several months ago. If the discharge motion was successful, the bill would immediately come before the full Senate for consideration.

Among the bills introduced in the Upper Chamber this week were measures appropriating an additional \$30 million for the state's Budget Stabilization Fund during the current fiscal year and prohibiting the practice of insurance

fees for licensing dogs, insure that bonds issued for public utilities remain in effect at original terms regardless of subsequent court orders, and allow physicians, assistants to be approved on an interim basis for longer than one year.

The Governor also delivered his 1978 State of the State Message to the legislature this week. In that message, he called upon the legislature to grant \$85 million in tax relief to low and middle-income residents, to place on the November ballot a proposal which would allow school districts to substitute a two percent local

If your water is hard, corrodes pipes, stains fixtures, tastes bad—then nothing in a can, box, or bottle can correct it.

Culligan can.

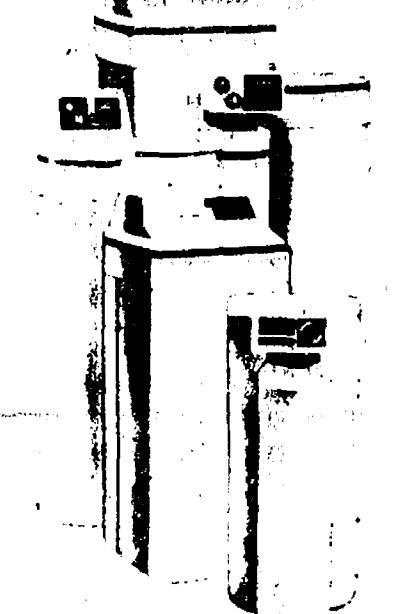

If the water in your house looks cloudy, stains wash and porcelain, tastes or smells bad, spots dishes or glassware, we'll test it for you free of charge.

We'll tell you exactly what the trouble is, and recommend the best, most economical way to get clean, clear filtered fresh water.

Water conditioning is our full time business. We are local specialists backed by the world's leading water conditioning products.

Simply call 662-5665

Culligan

2321 Jackson Ave., Ann Arbor

LAST DAY OF REGISTRATION School Election

Notice of Last Day of Registration of the Electors of Chelsea School District Washtenaw and Jackson Counties, Michigan

TO THE ELECTORS OF SAID SCHOOL DISTRICT:

Please Take Notice that the Board of Education of Chelsea School District, Washtenaw and Jackson Counties, Michigan, has called a special election to be held in the School District on

Monday, March 6, 1978

The last day on which persons may register with the appropriate township clerks, in order to be eligible to vote at the Special School Election called to be held on Monday, March 6, 1978, is

MONDAY, FEB. 6, 1978

Persons registering after 5:00 o'clock p.m., on Monday, February 6, 1978, are NOT ELIGIBLE to vote at said Special School Election.

Persons planning to register with the respective city or township clerks must ascertain the days and hours on which the clerks' offices are open for registration.

This Notice is given by order of the Board of Education of Chelsea School District, Washtenaw and Jackson Counties, Michigan.

ROBERT N. SCHAFER
Secretary, Board of Education

GET PROFESSIONAL carpet cleaning results! (At do-it-yourself prices)

RENT OUR RINSE N VAC—the new portable, easy-to-use hot water extraction carpet cleaning machine that gently:

- rinses carpet fibers with hot water and cleaning solution
- loosens and lifts all dirt, grime and residues to the carpet surface where they are immediately vacuumed up
- leaves your carpets CLEAN, FRESH and ODOUR-FREE!

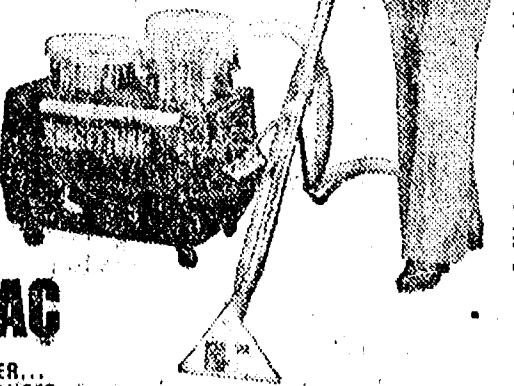

RINSE N VAC

CLEANS CARPETS CLEANER... KEEPS THEM CLEANER LONGER

Reserve RINSE N VAC for the day you want to get your carpets really clean

Now Only \$3.99 for 1/2 Day Rental \$1.00 per hour for each additional hour. MONDAY THROUGH THURSDAY

CHELSEA HARDWARE
110 S. MAIN ST. PH. 475-1121

You'll Love the Instant Game BOWLING For Dollars

Over \$16 Million Dollars in Prizes

Win up to \$5,000 INSTANTLY

Over 40,000 instant \$25 winners will be entered in the Grand Drawing with 10 finalists sharing \$565,000.

Try the game that's "bowling" them over!

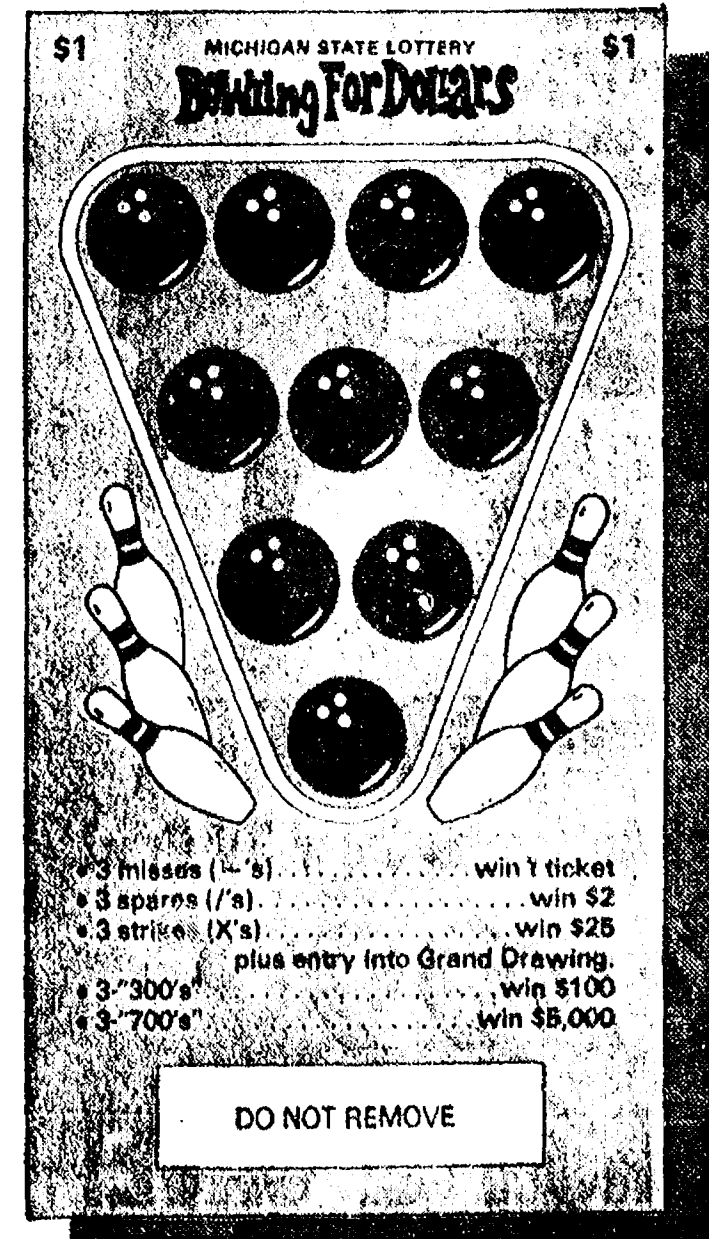

Community Calendar

January 19-25, 1978

Chelsea Child Study Club Jan. 24, 8 p.m., at the home of Mary Jo Miller. Program will be "Collectibles." Guests are welcome.

Chelsea Athletic Boosters Club, Monday, Jan. 23, 8 p.m., at Chelsea High school. All parents and interested residents are invited to attend.

Chelsea Woman's Club, Jan. 24, 8 p.m., at McKune Memorial Library. Program will be "How To Live Longer."

Regular January meeting of Washtenaw County Co-Operative Extension Services will be at VFW Auxiliary No. 4076, Monday, Jan. 23, 8 p.m., in the VFW Hall on N. Main St. This meeting replaces the postponed meeting of Jan. 9.

Washtenaw County Farm Bureau Women's Committee, Jan. 26, 8 p.m., at Pittsfield Grange Hall on Saline-Ann Arbor Rd. Public invited. Program will feature Dr. R. E. Carrow of Lansing presenting a film on "Self-Breast Examination," and Dr. Robert Moyad of the Ann Arbor-Ypsilanti area speaking on "Prostate Gland Cancer." A belly dancer will entertain afterwards. Refreshments will be served.

Washtenaw County Genealogical Society, Sunday, Jan. 22, at Washtenaw Community College, LMC Building, south entrance, first floor. Program and business meeting, 2:30 p.m. Come at 1 p.m. for personal help. Curtis Bradley, president of the Michigan Genealogical Council, will discuss "What Is A Certified Genealogist and What Did They Do?"

Dexter-Chelsea La Leche League, Tuesday, Jan. 24, 7:30 p.m., at the home of Becky Schoenberg, 118 Wilkinson, Chelsea. Ph. 475-1875. Topic of the meeting will be "Advantages of Breastfeeding to Mother and Baby."

Washtenaw Reading Council third meeting of the year Thursday, Jan. 26, at High Point Center, W.I.S.D., 1819 S. Wagner Rd., Ann Arbor. Examine new offerings in text books, trade books and audio-visual materials at the Bookmen's Exhibit from 4:30-7:30 p.m. From 7-8 p.m., Dr. Mary Bigler of Eastern Michigan University, conductor of seminars for teachers of the gifted and learning disabled, will present "Both Ends of the Rainbow," a sharing of motivational techniques to improve students' communication skills. Advanced reservations requested for sandwich supper, to take place from 5-6:30 p.m. Cost \$2.75. Call Reading Services, 769-6522, ext. 235.

Rogers Corners Farm Bureau Group at the home of Mr. and Mrs. Elvin Meyer, Friday, Jan. 13, 8:30 p.m.

Lyndon Township Board regular meetings the third Tuesday of each month, 7 p.m., in Lyndon Township Hall.

Lima Township Board regular meeting the first Monday of the month, 8 p.m., at Lima Township Hall.

Nutritionist Marian Prince of Beach Middle school, Room B-13, Monday, Jan. 30, 7:30 p.m., to discuss menu planning and cooking for those interested in weight loss.

Citizens advisory committee for Better Schools, Monday, Jan. 23, 7:30 p.m., in the Chelsea High school board room. All interested persons invited to attend.

Lions Club, first and third Tuesday of every month, 8:45 p.m. at Chelsea Community Hospital.

Past Matrons OES meeting and pot-luck, Jan. 20, 12:30 p.m., Masonic Temple.

Lamaze childbirth preparation classes. For more information, call 475-9558 or 475-9136. adv 41

Friends of the Chelsea Players, Monday, Jan. 16, 7:30 p.m., at the home of Marie Petsch, 135 W. Summit St. Annual children's theatre workshop and summer play will be organized. All members should attend.

Lyndon Township Planning Commission meets the second Thursday of the month at the Township Hall, 8 p.m. adv 421f

Lima Township Planning Commission regular meeting the third Tuesday of every month, 8 p.m., at the Township Hall. adv 421f

Chelsea Rebekah Lodge No. 130, the first and third Tuesday of every month, 7:30 p.m., at the Temple.

AA and A1-Anon meeting, Monday evenings at Chelsea Community Hospital, 8:30 p.m. Closed meetings.

Washtenaw County Council on Aging, annual membership meeting, Thursday, Jan. 19, 12 noon, at Zion Lutheran church, 1501 W. Liberty, Ann Arbor. Bring your own lunch, all interested persons invited. Preview of new programs for 1978, including Nutrition and Consumer Education, Problems of Widowhood, and Guide to Prescription Drugs. Amendments to by-laws, election of officers and board members.

American Legion hospital equipment is available by contacting Larry Gaken at 475-7891.

Sharon Township Planning Commission regular meeting third Wednesday of each month. adv 421f

Chelsea Senior Citizens meet the third Friday of each month, 6 p.m., at St. Mary's school. Pot-luck, games and cards.

Sylvan Township Board meeting the first Tuesday of the month, at 7 p.m., at Sylvan Township Hall. adv 421f

Sharon Township Board regular meeting first Thursday of each month, 8:30 p.m. adv 421f

Chelsea Co-op Nursery is now taking applications for the 1977-78 school year. To enroll, call Kay Johanson, 475-7765 or 475-8316. adv 431f

DEATHS

Mrs. John Machnik

Chelsea Men's Mother Dies Friday in Ann Arbor

Sophia B. Machnik, 65, of Ann Arbor, died Friday, Jan. 13, at her home. She was born Nov. 6, 1912, in Detroit, the daughter of John and Mary Sienkiewicz.

In 1939, she married John E. Machnik in Detroit. He preceded her in death in April, 1964. Survivors include two sons, Richard J. and Frederick D., both of Chelsea; one daughter, Joanne M. Kerr, of Rives Junction; two brothers, Anthony Sienkiewicz, of Capac, and Edward Sienkiewicz, of Detroit; two sisters, Estelle Emmer, of Madison Heights, and Dorothy Vigor, of Detroit; five grandchildren; and several nieces and nephews.

Funeral services were held Tuesday, Jan. 17, 8:45 a.m. at Skruppey Funeral Home, Hamtramck. Burial followed in Mt. Olivet Cemetery, Detroit.

Louey Touche

Chelsea Man's Brother Dies at Detroit Hospital

Louey Touche, 74, of Highland Park, died Tuesday, Jan. 10, at Detroit Osteopathic Hospital, Detroit. Born May 8, 1903, in Monessen, Pa., he was the son of Frank and Rose Salamone Tucci. His wife, Alta, preceded him in death on Jan. 1, 1971.

Mr. Touche had lived and worked in Chelsea for a short time before moving to Highland Park. Survivors include three brothers, Thomas Tucci, of Chelsea; Alexander Touche, of Port Richy, Fla.; and Peter T. Salamone, of Frederick, Md.; and five sisters, Mrs. Leonard (Josephine) Stevens, of Chicago, Ill.; Mrs. Eugene (Margaret) Forgarty, of Harrisburg, Pa.; Mrs. Irwin (Theresa) Johnson, Mrs. William (Lucille) Eller, and Mrs. Clyde (Virginia) Patterson, all of Monessen, Pa.

Funeral services were held Friday, Jan. 13, 11 a.m., at St. Mary Catholic church with the Rev. Fr. David Philip Dupuis officiating. Burial followed in Oak Grove Cemetery, Chelsea. Arrangements were by Staffan Funeral Home.

BIRTHS

A daughter, Lindsay Caroline, Jan. 18 to Bill and Marybeth Leford of Farmington. Grandparents are Vassel Leford of Chelsea and Mrs. Carrie Stanlake of Crawford, Tenn.

Citizens Advisory Committee To Meet Monday

All interested residents of the Chelsea School District have been invited to attend the next meeting of the Citizens Advisory Committee for Better Schools, scheduled for 7:30 p.m., Monday, Jan. 23, in the Chelsea High school board room.

The Citizens Advisory Committee, which operates as an open group, was active last year in recommending improvements in the operation and financing of Chelsea public schools.

The committee is now meeting to follow-up on recommendations made to the Chelsea Board of Education.

School Board...

(Continued from page one)

with the Citizens Advisory Committee for Better Schools to report on the progress made on recommendations forwarded by the Citizens Advisory Committee to the board last fall.

This earlier meeting will begin at 7:30 p.m. in the high school board room and is also open to the public.

Please Notify Us of Any Change in Address.



MIKE YOUNG, center, championship winning wrestler in the 132-lb. class at last Saturday's Mason Invitational Tournament, displays the final tournament standings which gave Chelsea the tournament title and the team trophy, also pictured.

With Young in the photo is Todd Headrick, championship winner of the 178-lb. class in the same tournament, and a Mason High school student who presented the team award.

Contests Set To Spur Jiffy Boxtop Drive

In an effort to step up donations to their Jiffy Mix Boxtop Drive, members of the Chelsea Jaycee Auxiliary are sponsoring a boxtop collection contest this month at both North and South Elementary schools.

The boxtop drive was organized by the Auxiliary last fall, in conjunction with Chelsea Milling Co., to raise money for a community emergency dental fund.

Classrooms at both North and South Elementary will compete for first, second and third-place cash prizes to be awarded on the basis of the number of boxtops each classroom collects.

"We are hoping the kids will get out there and really help us," an Auxiliary spokesperson said. Parents are urged to begin collecting their Jiffy Mix boxtops and sending the mto school with their children.

Area residents may aid in the drive to establish an emergency dental fund in Chelsea by depositing Jiffy Mix boxtops in the drop-boxes located at Jiffy Market and Polly's.

10th-Year Reunion Plans Started By CHS Class of '68

Chelsea High's Class of 1968 has scheduled a meeting this month to organize plans for a 10-year class reunion later this year.

The meeting will be held Jan. 22, 3 p.m. at the home of Bob and Janice Taylor, 11 Maple Ct., Chelsea.

All class members are invited to attend the planning session prepared with ideas for the reunion and a willingness to work. For more information, call 475-9439.

Under the Blue Pacific

Communication took a leap forward in January, 1903, as the first cable across the Pacific Ocean was completed. The 2,620 miles of cable stretched from Honolulu to San Francisco, landing on the mainland on Jan. 1. The cable was opened for public use four days later. Henry Ford Museum, Dearborn, exhibits the deep sea cable sheathing machine which wound 2,600 miles of cable across the Atlantic more than half a century earlier.

PROCLAMATION JUNIOR ACHIEVEMENT WEEK

Jan. 22-28, 1978

WHEREAS this nation traditionally encourages individual effort in business and industry as well as in science, government and the arts and

WHEREAS Junior Achievement supports and helps to sustain the free enterprise system by encouraging and directing high school students in a practical program of business economics and

WHEREAS over the past quarter century more than 196,500 teen-agers have benefited by Junior Achievement training in Southeastern Michigan and

WHEREAS nearly 1,000 representatives from area business and industry serve as volunteer advisors to guide young adults in the operation of their first corporate ventures and

WHEREAS JA helps develop tomorrow's leaders by creating incentives, providing challenges and instilling pride in good citizenship and responsibility.

THEREFORE, as president of the Village of Chelsea, I proclaim Jan. 22-28, 1978, Junior Achievement Week in Chelsea, and urge all our citizens to encourage and support our ambitious young people and their dedicated advisors and to visit their JA business centers during this week.

Don D. Wood,
President, Village of Chelsea.

Contact Sports Good For Teen-Age Girls

Women who want to bring up their daughters with a sense of social equality and personal assertiveness would do well to get them into contact sports during junior and senior high school.

"Young women who have been on basketball and other school teams," says Mary Pollock, director of women's programs at Michigan

State University, "are much more comfortable when they find themselves in the inevitable kinds of confrontations which occur in the world of work."

Assertiveness is necessary in the career world, Pollock said, and it comes easier when competitiveness and competence have been given early encouragement.

The most FAMOUS HOME ENTERTAINMENT SALE of all!

MAGNAVOX

TWENTY-THIRD

Annual Sale

SAVE UP TO \$225

NOW UNDERWAY!

Now is the time for you to save big on Magnavox one-time only Annual Sale!

12" B&W Portable . . . \$99⁹⁵
13" Color Portable . . \$319⁹⁵
19" Color Portable . . \$399⁹⁵

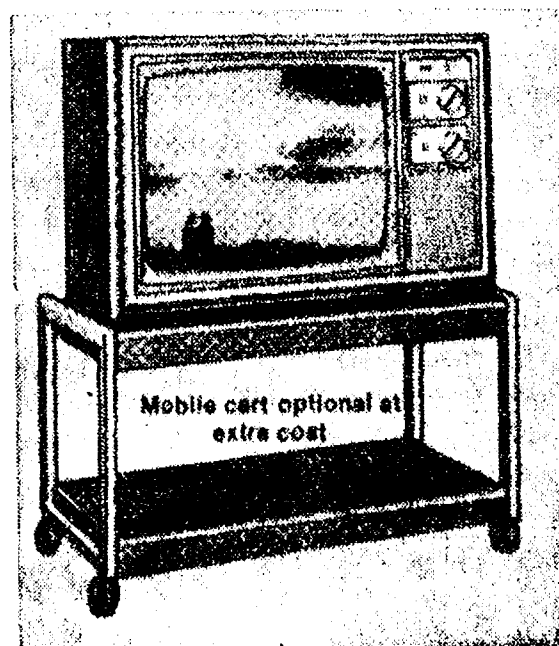

25" Color Console . \$579⁹⁵

Console Stereo with \$299⁹⁵
Tape Deck . . from



HEYDLAUFF'S

113 North Main St., Chelsea Ph. 475-122

GO **GAMIBLES**

110 N. MAIN ST. PH. 475-7472

for RCA COLOR TV

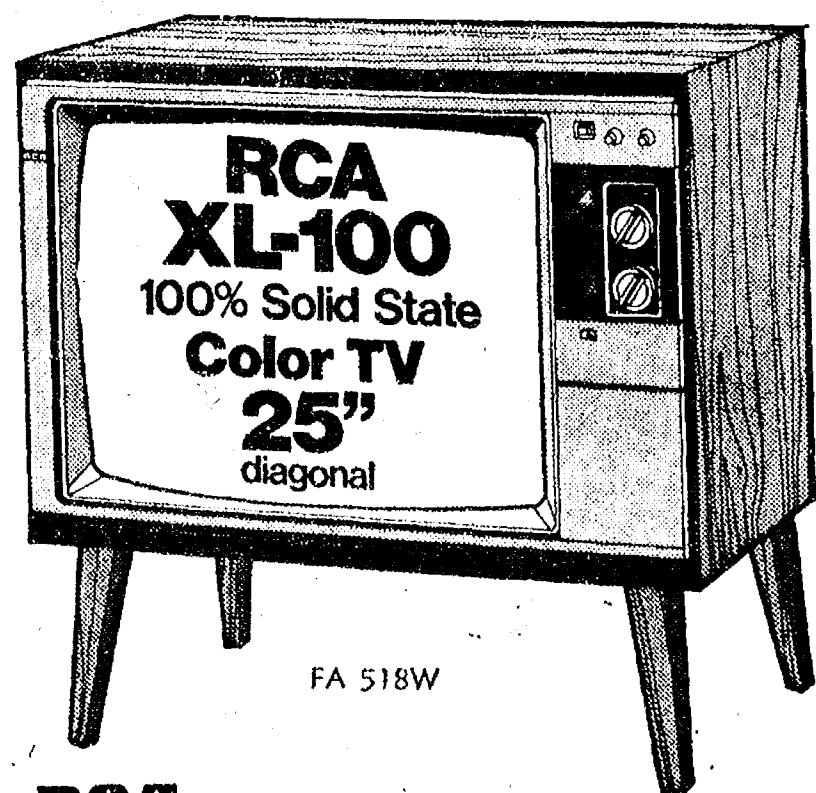

RCA
RCA COLOR TRAK
RCA's Most Automatic Color TV Ever!

List \$649.95
SAVE \$50.00 **\$599⁹⁵**

SHOP NOW & SAVE!

SALE

SUITS - SPORT COATS
LEATHER JACKETS
SWEATERS - TOPCOATS

20% to 50% Off

STRIETER'S
MEN'S WEAR

Since 1914

STORE HOURS: Mon. thru Sat., 8 a.m. to 5:30 p.m.



Real Estate

By PAUL FRISINGER

REALTOR

THE IMPACT OF EXTERNAL APPEAL

The external appearance of your home has an important impact on potential buyers. You will never get a prospect interested unless he stops to look. Don't rely on the inside of your home "selling" it. Your prospect may be "turned off" before he reaches the front door. So look at the exterior with a critical eye.

Put yourself in the buyer's shoes. He is looking for charm, comfort, location and a bargain. Give him the best show for the money.

Give the house a fresh coat of paint if needed. Replace any broken or cracked windows. Replace loose shingles. Fix the fence. Keep the lawn mowed and the shrubs trimmed to give your house that "well-cared-for" look. Make sure your screen or storm door is in top shape and your wooden door is inviting with a fresh coat of paint or varnish. It is not uncommon to see a hundred dollars worth

If there is anything we can do to help you in the field of real estate, please phone or drop in at FRISINGER REALTY CO., 935 S. Main St., Chelsea. Phone: 475-8681; evenings 475-2621. We're here to help!

Metric Workshop Scheduled for Public

Interest in the special Metric Workshop to be conducted at Beach Middle school the end of this month is steadily growing, according to James Hoffmeyer, a 7th grade science teacher at Beach school and co-ordinator of the workshop program.

Purpose of the event is to inform and educate the general public in Chelsea as to the meaning and use of the metric system of measurements, universally regarded as an international standard.

According to tentative program arrangements, those attending the workshop will have the option of being weighed in kilograms upon arrival, and having their height measured in centimeters.

Graduated cylinders and beakers, marked in milliliters, will also be on display, and participants will work a metric crossword puzzle to gauge their knowledge of the metric system.

A general talk is planned to give participants a brief explanation and history of the weights

and measures system. Participants will then be divided into smaller groups under the direction of a group leader for more discussion and questions.

"The object of the workshop is for residents to learn more about the metric system and become familiar in the use of such things as metric tools and 'recipes,'" Hoffmeyer explained.

The workshop, which is being sponsored by the Beach school staff, is slated for Monday, Jan. 30, 8 to 10 p.m., in the Beach Middle school science rooms. There will be no charge for the event and refreshments will be served.

Those planning to attend are asked to call Beach school at 475-9131 before Jan. 27 so that program planners will know approximately how many people to expect.

If enough interest is exhibited in the workshop, more sessions will be planned for the future.

Dimes Fund Offers Five Scholarships

Seniors in Washtenaw county high schools, including Chelsea High school, may apply now for 1978 March of Dimes \$500 college scholarships, the Washtenaw County Chapter of the National Foundation-March of Dimes has announced.

Applications to be returned no later than March 1 may be obtained from high school counselors or from Mrs. Jerry Klein, 705 Mt. Vernon, Ann Arbor 48103.

To qualify, applicants must be planning major college work in nursing, pre-medicine, social work, medical technology, occupational therapy or special education.

Applicants will be evaluated on the basis of academic achievement in high school, financial need, personal qualifications and professional promise, according to Evelyn Phillips, chapter public relations chairman. Winners of the five, \$500 scholarships will be announced no later than April 15.

Funds for the scholarships come from the annual Mother's March in February and other fund raising activities by the chapter, whose members are to help subsidize birth defects research, education and treatment, and local "well baby" clinics.

THE CHELSEA STANDARD

Second Section

CHELSEA, MICHIGAN, THURSDAY, JANUARY 19, 1978

Pages 9-14

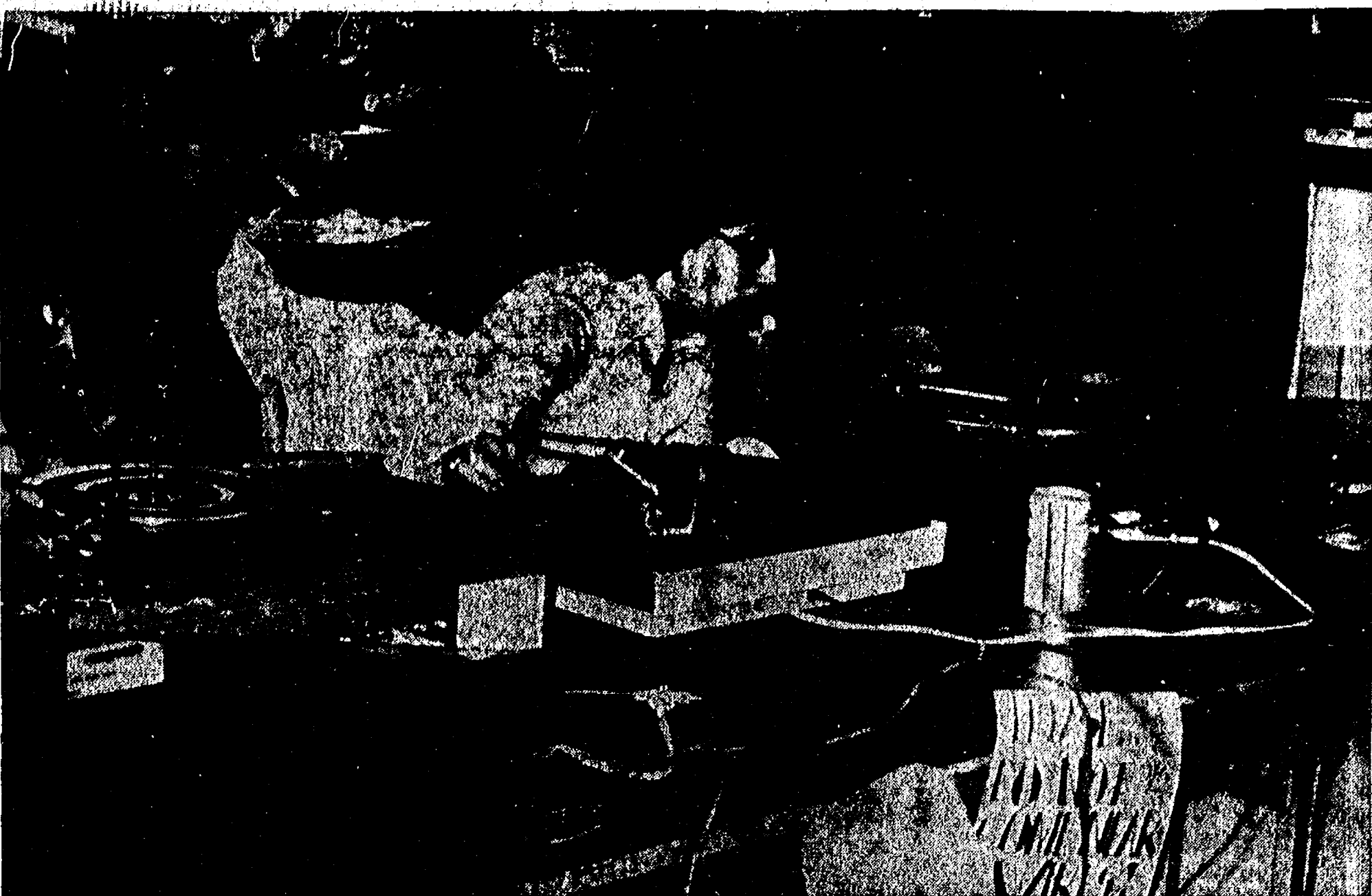

MARATHON DISC JOCKEY: Nancy Tison, a Chelsea High Junior Class officer, takes a turn at playing disc jockey during this past week-end's Dance Marathon at the high school. The marathon, sponsored by the Junior Class, was held as a fund-

raising event to help finance the upcoming Junior-Senior Prom. Some 23 contestants entered the marathon, including the partially obscured Dave Schrotenboer, at right in the photo.



FUN EVENT: A mixture of freshmen, sophomores, juniors and seniors at Chelsea High school move to the beat of some non-stop music that filled the Chelsea High school cafeteria for 45 hours this past week-end during the Dance Marathon. Organized

by Penny Wood, Mary Stoll and Sue Heller, all juniors, the marathon was held to raise money for the upcoming Junior-Senior Prom. A total of more than \$1,000 was realized from the event.

Junior Class Nets \$1,100 in Dance Marathon

Endurance was the key word around Chelsea High school this past week-end as 23 freshmen, sophomores, juniors and seniors attempted to keep their feet moving and their bodies grinding away in the 45-hour Dance Marathon sponsored by the Junior Class.

The event began at 10:30 p.m. Friday, and by 7 p.m. Sunday only six dancers remained on the floor.

Winners included Karen Moore, freshman, Tammy Sabo, sophomore, and Gary Dils, Jim Brown, Sue Rudd and Mary Hanna, all juniors.

According to Sue Heller, Mary Stoll and Penny Wood, organizers of the event and members of the Junior Class, participants in the marathon combined to form a spirited group that simply "kept going."

Parents and various volunteers kept the dancers supplied with food and beverages, and were even known to massage sore muscles during a few of the 15-minute breaks in dancing that came every hour.

Termed both "well-attended" and "a huge success," the marathon added in excess of \$1,100 to the coffers of the Junior Class. These funds will be used to sponsor the upcoming Junior-Senior Prom.

Helping to make the event a success was CHS junior Nancy Tison, who supervised the marathon with the help of several teacher-chaperones.

Show Your Valentine
How Much You Care!
MAIL A VALENTINE
TO YOUR VALENTINE
FROM VALENTINE

Send \$1.00 with each stamped, addressed Valentine for carefully timed re-mailing with beautiful personalized message from America's "Heartland."

Valentines,
Trade Winds Lodge,
NP3, Valentine,
Nebraska 68201

FIFTH ANNUAL WINTER CARNIVAL CAVANAUGH LAKE

FRIDAY, SATURDAY & SUNDAY
FEBRUARY 3rd, 4th & 5th

FRIDAY NIGHT

7:00—Carnival begins. Post open to the public.
7:30—Euchre tournament on the upper deck.

SATURDAY

8:00—Fishing Derby begins.
1st, 2nd & 3rd prizes for Perch, Pike and Panfish.
1:00—Piano player on the upper deck.
9:00—Carnival Dance (sold out).

SUNDAY

8:00—Fishing Derby continues.
2 to 5—Free Concert by "Scat."
5:00—Fishing Derby ends.
5:30—Prizes awarded.
6:00—Carnival ends.

Snowmobilers Welcome - Trails - Guides

Sponsored By

CHELSEA AMERICAN LEGION POST 31

475-2030
475-8765

115 PARK ST.
CHELSEA, MICH.

MAYER AGENCY

(of Springer-Kleinschmidt Agency Inc.)

Your Local Independent Insurance Agency providing dependable protection and prompt claim payment through 10 of the nation's leading insurance companies.

HOME - AUTO - BUSINESS
INSURANCE



Sheridan W. Springer
Ruth DeVine

Charles A. Kleinschmidt
Micky Quackenbush

RICK'S MARKET

20490 M-52

"The Store with the Spartan on the Door"

Phone 475-2898

12-OZ. CANS
COCA-COLA
12 pac \$2.49

SPARTAN
POTATO CHIPS
Reg. or Dippin
16-Oz. Bag 89¢

PILLSBURY
Hungry Jack Mashed Potato
16-Oz. Box 99¢

THE MOISTURIZING SOAP
LONE
2 4.75-Oz. Bars 79¢

BORDEN'S GLACIER CLUB

ICE CREAM
1/2 gal. 89¢

SPARTAN
Individually Wrapped
AMERICAN CHEESE SLICES
10 Slices 8-Oz. Pkg. 79¢

ECKRICH
SLICED BOLOGNA
1-Lb. Pkg. \$1.39

ECKRICH BULK
SMOKED SAUSAGE
\$1.39 lb.

BORDEN
YOGURT CUPS
4 delicious flavors
4-Oz. 6 pak 79¢

ARMOUR
ROAST BEEF
12-Oz. Can 99¢

LOOK OUT - In the near future, we will be bringing you another new item from our ovens!

RICK'S HOT BREAD DAILY

Weekdays by 3:30 p.m. Sat. & Sun., by 10:30 a.m.

(QUANTITY RIGHTS RESERVED)

**Ads
Taken
Till 1 p.m.
Tuesday**

PUT IT IN THE WANT ADS FOR RESULTS

**Just
Phone
475-1371**

WANT ADS

The Chelsea Standard

WANT AD RATES
PAID IN ADVANCE—All regular ads, 10¢ per line per week. Each line 10 words or less. For more than 20 words, add 3¢ per word for each additional line. For display ads, add 50¢ extra per insertion.

CHARIE RATES—Same as cash. In advance. With 2¢ cents bookkeeping charges. If not paid, add 1¢ per line per week. Preceding publication, pay in advance, send cash or stamps and save 2¢ cents.

DISPLAY WANT ADS—Rate, \$1.40 per column inch, single column width only. 4-point and 12-point light type only. No borders or halftone type. Minimum 1 inch.

CARDS OF THANKS or MEMORIALS—Single paragraph style, \$1.50 per line for 30 words or less; 5¢ per word beyond 30 words.

COPY DEADLINE—2 p.m. Tuesday week of publication.

ERRORS—Advertisers should check their ads the first publication. This newspaper will not be liable for failure to publish an ad or any typographic errors in publication except to the extent of the cost of the ad for the first week's insertion. Adjustment for errors is limited to the cost of portion of the ad wherein the error occurred.

LEONARD REITH

Master Plumber

Licensed Electrician

Hot Water Heat

18238 N. Territorial

Rd.

Chelsea, Mich. 48118

Phone: 475-2044

HEATING

SPECIALISTS

HILLTOP INC.

8816 Werkner Rd., Chelsea.

PARTS

A hard to find item? Call us.

NEW

INSTALLATION

Want the best? Call us.

SERVICE

Furnace out? Call us.

475-2949

"Serving the area for over 20 years"

SNOW PLOWING—Evenings and week-ends. Ph. 475-8984. x26tf

FOR SALE—Organ, Lowry Holiday Deluxe, complete learning tapes. Built-in cassette recorder for learning, head phone. All music included. Plays beautifully. Phone 475-9506. x25tf

CORRECTIVE HORSESHOEING and trimming. Mike Briscoe. Ph. 565-3036. x45tf

FOR SALE—1973 Chrysler, p.b., p.s., cruise control. Ph. 475-8750 after 5 p.m. x32

WANT ADS

FOR RENT:

Music Machines

Juke Boxes

for Parties,

Receptions or

Any Special Gathering.

CALL

Zemke

Operated Machines

Days 682-1771 x38tf

FOR SALE—Fantastic building site, 9 terraced acres with spring-fed pond on Madden Rd. in Dexter school district. Call Midwest Broker, 684-0700. x25tf

Automotive

Rust Proofing

Cars and Trucks

Village

Motor Sales, Inc.

CHRYSLER • DODGE

PLYMOUTH • DODGE TRUCKS

Phone 475-8881

1185 Manchester Rd., Chelsea

Hours: 8 a.m. to 5:30 p.m.

Fues. thru Fri. Until 8 Monday

9 a.m. to 1 p.m. Saturday x21tf

2 RABBITS FOR SALE—Male and female, cages included, \$10. Ph. 426-4049. x25tf

CHELSEA

LOST DOG—Black Bouvier Des Flanders, 3-yr.-old male with silver choke collar. Cavanaugh Lake area. Reward. Ph. 475-8659. x32

All Insurance Needs

In the convenience of your own home—or mine

N. H. Miles, Allstate

Call Only 475-8334 x32

QUASAR

TELEVISION

Sales & Service

Servise on most major brands. Also, antenna installation and antenna supplies.

PORTER'S TV

212 Buchanan St., Chelsea

Ph. 475-8380 x4

WAITRESSES

Schumm's now accepting applications for full-time or part-time waitresses. Other positions opening also.

Phone 475-2020

for Appointment

Ask for Jim. x32

WANT ADS

WEDDING STATIONERY—Prospective brides are invited to see our complete line of invitations and wedding accessories. The Chelsea Standard, 800 N. Main. Ph. 475-1371. x31tf

STEP UP TO

KOZMA

CONSTRUCTION

And

Step

Down

In

Price

CALL

LEN KOZMA

475-7452 x28tf

— YOUNG —

We list and sell lake, country and town properties. Eugene Young, Real Estate & Builder, 878-3792, 11588 Dexter-Pinckney Rd., Pinckney 48169. x34tf

WILL BABYSIT in my licensed home. Extended family atmosphere. Ph. 475-2322. x26tf

RADIO, STEREO AND PHONOGRAPH REPAIR

CB Sales & Installation

Second Class License

THE MUSIC HUTCH

8407 Main St., Dexter

428-4380 x26tf

BODY SHOP

COMPLETE FULL TIME

Estimates Available

PALMER FORD

222 S. Main 475-1301

40tf

SKIS FOR SALE—K-2 Twos 200 cm. skis. Great powder skis. Only \$20 or best offer. May be seen at Chelsea Standard office, or phone 682-0524 after 5 p.m. x25tf

ATTIC

INSULATION

Class I

Cellulose Insulation

installed by trained

installers

FOAM

WALL INSULATION

Highest thermal efficiency

of any insulation type.

New and Existing Construction.

FOAM MASTERS

Complete insulation contractor

Licensed and insured.

475-1625

Free Estimates x31tf

FOR RENT—3-bedroom apartment in Stockbridge, 1 1/2 baths, on ground floor adjacent to studio apartment. Carpeted, refrigerator and stove. \$200. Also, studio apartment, completely furnished, with utilities, \$115. Units if rented together, good for extended family, but will rent separately. Reply to Box JA-19, in care of The Chelsea Standard. x33

FOR SALE—First- and second-cutting alfalfa hay. Ph. 475-2415. x33

FOR SALE—1972 Rupp snowmobile, good condition. 1967 snowmobile, needs some work. Fiberglass molded sled. Dining room table and chairs. Ph. 475-9229. x32

FOR SALE—1972 Rupp snowmobile, good condition. 1967 snowmobile, needs some work. Fiberglass molded sled. Dining room table and chairs. Ph. 475-9229. x32

FOR SALE—1972 Rupp snowmobile, good condition. 1967 snowmobile, needs some work. Fiberglass molded sled. Dining room table and chairs. Ph. 475-9229. x32

FOR SALE—1972 Rupp snowmobile, good condition. 1967 snowmobile, needs some work. Fiberglass molded sled. Dining room table and chairs. Ph. 475-9229. x32

FOR SALE—1972 Rupp snowmobile, good condition. 1967 snowmobile, needs some work. Fiberglass molded sled. Dining room table and chairs. Ph. 475-9229. x32

FOR SALE—1972 Rupp snowmobile, good condition. 1967 snowmobile, needs some work. Fiberglass molded sled. Dining room table and chairs. Ph. 475-9229. x32

FOR SALE—1972 Rupp snowmobile, good condition. 1967 snowmobile, needs some work. Fiberglass molded sled. Dining room table and chairs. Ph. 475-9229. x32

FOR SALE—1972 Rupp snowmobile, good condition. 1967 snowmobile, needs some work. Fiberglass molded sled. Dining room table and chairs. Ph. 475-9229. x32

FOR SALE—1972 Rupp snowmobile, good condition. 1967 snowmobile, needs some work. Fiberglass molded sled. Dining room table and chairs. Ph. 475-9229. x32

FOR SALE—1972 Rupp snowmobile, good condition. 1967 snowmobile, needs some work. Fiberglass molded sled. Dining room table and chairs. Ph. 475-9229. x32

FOR SALE—1972 Rupp snowmobile, good condition. 1967 snowmobile, needs some work. Fiberglass molded sled. Dining room table and chairs. Ph. 475-9229. x32

FOR SALE—1972 Rupp snowmobile, good condition. 1967 snowmobile, needs some work. Fiberglass molded sled. Dining room table and chairs. Ph. 475-9229. x32

FOR SALE—1972 Rupp snowmobile, good condition. 1967 snowmobile, needs some work. Fiberglass molded sled. Dining room table and chairs. Ph. 475-9229. x32

FOR SALE—1972 Rupp snowmobile, good condition. 1967 snowmobile, needs some work. Fiberglass molded sled. Dining room table and chairs. Ph. 475-9229. x32

FOR SALE—1972 Rupp snowmobile, good condition. 1967 snowmobile, needs some work. Fiberglass molded sled. Dining room table and chairs. Ph. 475-9229. x32

FOR SALE—1972 Rupp snowmobile, good condition. 1967 snowmobile, needs some work. Fiberglass molded sled. Dining room table and chairs. Ph. 475-9229. x32

FOR SALE—1972 Rupp snowmobile, good condition. 1967 snowmobile, needs some work. Fiberglass molded sled. Dining room table and chairs. Ph. 475-9229. x32

FOR SALE—1972 Rupp snowmobile, good condition. 1967 snowmobile, needs some work. Fiberglass molded sled. Dining room table and chairs. Ph. 475-9229. x32

FOR SALE—1972 Rupp snowmobile, good condition. 1967 snowmobile, needs some work. Fiberglass molded sled. Dining room table and chairs. Ph. 475-9229. x32

FOR SALE—1972 Rupp snowmobile, good condition. 1967 snowmobile, needs some work. Fiberglass molded sled. Dining room table and chairs. Ph. 475-9229. x32

FOR SALE—1972 Rupp snowmobile, good condition. 1967 snowmobile, needs some work. Fiberglass molded sled. Dining room table and chairs. Ph. 475-9229. x32

FOR SALE—1972 Rupp snowmobile, good condition. 1967 snowmobile, needs some work. Fiberglass molded sled. Dining room table and chairs. Ph. 475-9229. x32

FOR SALE—1972 Rupp snowmobile, good condition. 1967 snowmobile, needs some work. Fiberglass molded sled. Dining room table and chairs. Ph. 475-9229. x32

FOR SALE—1972 Rupp snowmobile, good condition. 1967 snowmobile, needs some work. Fiberglass molded sled. Dining room table and chairs. Ph. 475-9229. x32

FOR SALE—1972 Rupp snowmobile, good condition. 1967 snowmobile, needs some work. Fiberglass molded sled. Dining room table and chairs. Ph. 475-9229. x32

FOR SALE—1972 Rupp snowmobile, good condition. 1967 snowmobile, needs some work. Fiberglass molded sled. Dining room table and chairs. Ph. 475-9229. x32

FOR SALE—1972 Rupp snowmobile, good condition. 1967 snowmobile, needs some work. Fiberglass molded sled. Dining room table and chairs. Ph. 475-9229. x32

FOR SALE—1972 Rupp snowmobile, good condition. 1967 snowmobile, needs some work. Fiberglass molded sled. Dining room table and chairs. Ph. 475-9229. x32

FOR SALE—1972 Rupp snowmobile, good condition. 1967 snowmobile, needs some work. Fiberglass molded sled. Dining room table and chairs. Ph. 475-9229. x32

WANT ADS

CUSTOM

BUILDING

LICENSED & INSURED

FREE ESTIMATES

TOTAL

CONSTRUCTION

SERVICES

—Homes, factories, warehouses

—Pole buildings

—Garages

—Remodeling - Additions

—Aluminum Siding

—Roofing

—Masonry Work, fireplaces, block work, patios, etc.

SLOCUM

CONTRACTORS

& BUILDERS

Serving Washtenaw County

For Over 20 Years

20700 OLD US-16

CHELSEA

Phone 475-8321 or 475-7611 x2tf

DO YOU QUALIFY?

We Seek

EXPERIENCED

Acme Automatic

Screw Machine

OPERATORS

at

Rima Mfg. Co.

118 Main St.

Hudson, Michigan

(517) 448-8921

People with one year's experience or more may apply for employment with:

COMPETITIVE PAY:

FULL HEALTH CARE

AND RETIREMENT:

FRINGES, INCLUDING:

—holidays

—vacation

—life insurance

—disability

—and more.

This is a good, clean place to work that will offer you opportunity with a future. It is a growing company with responsible, competent leaders.

Apply Now If You

Qualify!

FOR SALE

BY OWNER

BEAUTIFUL 3-BEDROOM home in nice neighborhood, walking distance to Chelsea schools. Fully carpeted, large country kitchen, completely insulated, excellent condition. Owner transferred, gives immediate occupancy. \$35,900. Ph. 475-7026. x31tf

Homes for Sale

Thinking of selling, then call us about listing at

3 1/2 %

or don't complain

about high real estate commissions

NEW LISTING: 100-plus-year-old farm house with 5 huge barns and 20 acres, 6 bedrooms, plus bath and all kinds of potential. ML-77-3610. To see call owners, 448-2421.

Gallatin Realty Co.

994-1202 x32

FOR SALE—1972 Rupp snowmobile, good condition. 1967 snowmobile, needs some work. Fiberglass molded sled. Dining room table and chairs. Ph. 475-9229. x32

FOR SALE—1972 Rupp snowmobile, good condition. 1967 snowmobile, needs some work. Fiberglass molded sled. Dining room table and chairs. Ph. 475-9229. x32

FOR SALE—1972 Rupp snowmobile, good condition. 1967 snowmobile, needs some work. Fiberglass molded sled. Dining room table and chairs. Ph. 475-9229. x32

FOR SALE—1972 Rupp snowmobile, good condition. 1967 snowmobile, needs some work. Fiberglass molded sled. Dining room table and chairs. Ph. 475-9229. x32

FOR SALE—1972 Rupp snowmobile, good condition. 1967 snowmobile, needs some work. Fiberglass molded sled. Dining room table and chairs. Ph. 475-9229. x32

FOR SALE—1972 Rupp snowmobile, good condition. 1967 snowmobile, needs some work. Fiberglass molded sled. Dining room table and chairs. Ph. 475-9229. x32

FOR SALE—1972 Rupp snowmobile, good condition. 1967 snowmobile, needs some work. Fiberglass molded sled. Dining room table and chairs. Ph. 475-9229. x32

FOR SALE—1972 Rupp snowmobile, good condition. 1967 snowmobile, needs some work. Fiberglass molded sled. Dining room table and chairs. Ph. 475-9229. x32

LITTLE WANT ADS! BIG PLUSES FOR BIG RESULTS!

JUST PHONE
475-1371

WANT ADS

WAITRESS WANTED — Must be 18 years of age. Ph. 475-7605 or 475-2599, or apply in person after 4 p.m. Thompson's Pizzeria, Chelsea. x161

PALMER SELLS FOR LESS!

Model	Book Price	Palmer Price
'77 LTD 4-dr.		
Demo	\$6590	\$4895
'76 LTD Landau	\$4500	\$3995
'76 ECONO Van	\$5400	\$4595
'75 TORINO 2-dr.		
air	\$2575	\$2395
'75 CHEVY Impala	\$3025	\$2895
'75 CHEVY Pickup	\$3000	\$2495
'74 HONDA Civic	\$2250	\$1995
'74 PINTO	\$1825	\$1695
'74 PINTO Wagon	\$2000	\$1895
'74 OLDS Cutlass	\$2900	\$2695
'74 MONTEGO	\$2150	\$1995
'73 FORD 1/2-ton	\$2775	\$2595
'73 FORD Gran Torino	\$1950	\$1795
'73 MERCURY	\$2075	\$1195

PALMER FORD

65 years in Chelsea
Since April 15, 1912
Chelsea 475-1301.

FOR SALE — 1973 Speedway snowmobile, 295 Kohler engine. Ph. 475-9604. x271

SEE US for transit mixed concrete. Klump Bros. Gravel Co. Phone Chelsea 475-2530, 4920 Loveland Rd., Grass Lake, Mich. x401

TRAVEL TRAILERS — 13-ft. and up; 10x55 ft. trailers. John R. Jones Trailer Sales, Gregory, Mich. Phone 498-2555. x431

Complete Body Repair Service

Bumping — Painting
Windshield and Side Glass
Replacement

Free Pick-up and Delivery
Open Monday Until 8

CONTACT DON KNOLL
FOR FREE ESTIMATE

Village

Motor Sales, Inc.

CHRYSLER — DODGE

PLYMOUTH — DODGE TRUCKS

Phone 475-8661

1185 Manchester Rd., Chelsea

Hours: 8 a.m. to 5:30 p.m.

9 a.m. to 1 p.m. Saturday

Tues. thru Fri. Until 8 Monday

FOR SALE — Unicorn log splitters

for tractors, trucks and garden

ractors. \$275 to \$325. Call 475-8316

or free demonstration. Demonstration

every Saturday at 1 p.m. 10195

Easton Rd., Dexter, Mich. x137

HELP WANTED — Experienced

cosmetologist with references. In

Stockbridge area. Ph. (517) 851-

213. x221

FARM FOR SALE — Large 2-story

farmhouse on 31 acres of good

land near Manchester. Some

modelling. Insulated, big old

shingled porch, 40'x60' pole barn,

all Dennis Realty, (517) 787-8900

Mike Whitney, (517) 784-7645. x33

OR SALE — By owner, beautiful

3-yr.-old, custom tri-level, 3-bed-

om, 1 1/2-bath, large family room

th fireplace, 24'x36' garage on 1/2

acre. 2 minutes from I-94. Many

tras. \$69,900. Ph. 475-1766. 1205

ene Dr. x34

OR SALE — 20 western saddles,

\$50 and up. Ph. 428-7558. x32

WANT ADS

WANTED — Walnut trees and white oak. Ph. Don Patrick, 475-2744, or write Rt. 4, Ionia, Mi. 48846. x34

FOR SALE — 10-acre parcels near Chrysler Proving Grounds. Ph. 475-8234. x241

RON MONTANGE CONSTRUCTION

—Full carpentry services (rough & finish)

—Additions & remodeling

—Garages

—Repairs

—Roofing and Siding

—Cabinets & formica work

—Farm Buildings

—Excavating & trenching

QUALITY WORKMANSHIP

FREE ESTIMATES

Ph. 475-1080

191

NEW LISTING — 1.6-acre wooded lot

with hilltop view of Chelsea. At-

tractive 3-bedroom home featuring

a family room with fireplace and

2 1/2-car attached garage. Lots of

privacy yet close to town. Call for

an appointment to see. \$71,500.

EXCEPTIONAL VALUE — Reduced

to \$53,000, in Stockbridge village

limits. Plenty of room on 2 1/2 acres

for a large family. Special features

include 4 bedrooms, huge modern

kitchen and dining area, family

room plus rec. room with fireplace.

Definitely not a drive-by! Call for

an appointment to discuss its many

pluses.

CAVANAUGH LAKE — 3-bedroom

year-round home with a beauti-

ful view. Perfect for winter and

summer sports. Call for an appoint-

ment to inspect.

MINIATURE FARM that includes

an elegant 4-bedroom home.

Beautifully decorated with many

extras. Special features include

10.5 fenced acres, private pond,

outbuilding equipped for horses,

cattle and poultry, plus tack room

and 3-car workshop. It's a must for

you to see! Call for an appoint-

ment. \$92,500.

PIERSON &

RIEMENSCHNEIDER

REALTORS

111 Park St. - 475-9101

Jeanne

Riemenschneider ... 475-1469

John Pierson ... 475-2064

321f

FOR SALE — At Harrison, Mich.,

year-round home, all modern and

insulated, close to 2 lakes, natural

gas heat and fireplace. Ph. 429-4311.

Saline. x281f

WANTED — Cleaning lady to do

light house cleaning, some laun-

dry, once a week or every other

week. Send resume and other in-

formation to P. O. Box 518, Chelsea.

311f

FOR RENT — Share 3-bedroom lake-

front home. Own bedroom, share

rent and utilities. Female. Call per-

sistently. Pat. Ph. 475-1633. x33

FREE — To good home, 1-yr.-old

male neutered cat. Ph. 475-8205

or 475-7317. x32

FOR SALE — 1972 Dodge Polara 2-

door hardtop, automatic, power

steering, power brakes. \$850. Call

Friday, Saturday, or Sunday, 428-

3786. x32

FOR SALE — Winchester Model

1200 shotgun, 12-gauge, 28-inch

modified. Like new. Ph. 428-7238.

x32

WANT ADS

PIANO TUNING and repair. Qualified technician. Call Ron Harris. 475-7124. x101f

FOR SALE — Beautiful antique oak sewing machine. In good working condition. \$75. Ph. 663-8228. x141f

PATCHING and PLASTERING. Call 475-7489. x31f

WANTED — Flow ground and standing hay. Ph. 475-2771. x37f

CARPENTER WORK — Inside or out. Mr. Coburn. 475-2893. 101f

PART-TIME SECRETARY — receptionist 25 hours per week. Call 426-3969 for appointment. x281f

FOUR NEW HOMES FOR SALE

2-on Bush near Lingane.

1-at 13330 N. Territorial Rd.

1-on Lima Center Rd. near Chelsea-Dexter Rd.

Fresh, new interior and exterior designs.

From \$47,900

Call

WEBER HOMES

475-2828

Evenings 475-2857

x32

1978 BUICK

DEMOS

LE SABRE Custom 2-dr. hardtop.

V-8, auto., p.s., p.b., AM-FM.

air. Only 1,800 miles. SAVE-SAVE-SAVE.

CENTURY Custom wagon, 6-cyl.,

auto., air, AM-FM, luggage rack,

cruise control. Only 2,000 miles.

SAVE-SAVE-SAVE.

USED CARS

1976 PONTIAC Grand Prix 2-dr.

hardtop, air, AM-FM, bucket

seats, power windows, vinyl

roof. One owner. Only \$4195

1975 JEEP CJS — Wagon wheels,

AM radio. One owner. 13,000

miles. Only \$3895

1975 BUICK LeSabre Custom 2-dr.

hardtop, air, vinyl roof, low

mileage, one owner. Only \$3295

1973 BUICK LeSabre Custom 4-dr.

hardtop, air, low mileage. One

owner. Only \$1795

NEW HOURS

Mon., Tues., Wed., Fri., 8:00-5:30

Thurs., 8:00-9:00

Sat., 9:00-1:00

SPRAGUE

Buick-Olds-Opel, Inc.

1500 S. Main St., Chelsea

Ph. 475-8664

x321f

Delicious

Indian River

FLORIDA CITRUS

Arriving Feb. 20

4/5 bu. Temple Oranges \$9.00

4/5 bu. Grapefruit \$8.00

Order By Calling

KEITH HAAB

475-9457

Before Feb. 7

Pickup will be Feb. 20

at G. E. Wacker, Inc.,

9050 Chelsea-Manchester Rd.

33

LOST — North Lake area. Male dog,

2 years old. Blonde with white

chest and white spot in forehead.

Answers to Joe. Reward. Ph. 475-

8844. x32

FOR RENT — House, 9 rooms, lo-

cated at 820 S. Clinton, Stock-

bridge. \$200 per month plus utilities.

Ph. Mike Poulin at 994-1202 in Ann Arbor.

32

WANT ADS

HELP WANTED — Small, local corporation needs person to perform secretarial, bookkeeping, payroll and billing duties. Full-time position. Experience necessary. Send resume to Box JA-11, care of The Chelsea Standard. x32

FOR SALE — '76 Granada Ghia, 302 V-8, A/C, stereo, other extras. Must sell. \$3,300 or best offer. Ph. 426-9241 after 5:30 p.m. and weekends. x32

FRISINGER

THINKING OF BUILDING? Sylvan Hills Estates has what you are looking for from 5 acres up to 10-plus acres to 25 acres, rolling wooded, blacktop road, 2 miles from I-94, easy to Ann Arbor and Jackson.

SUPER BRICK RANCH with walk-out, special design makes this home a joy to behold for its Mediterranean flavor. 3 bedrooms, 3 baths, family room, patio, small pond.

HALF MOON LAKE — Waterfront with 2 bedrooms, glassed in porch, nice beach, Chelsea schools. \$34,900.

BUILDING PARCEL adjacent to Boondocks Golf Course, 10 acres, Grass Lake schools. \$13,500.

FRISINGER

REALTORS

Chelsea 475-8681

Eves:

Paul Frisinger 475-2621

Herman Koenig 475-2613

Bob Koch 426-4754

x321f

BABYSITTER — Our home, for 2

pre-school children, Monday thru

Friday, 7:30 a.m.-5:30 p.m. Own

transportation. Dependability and

references a must. No extra area.

Ph. 428-2320 after 6 p.m. x32

FOR SALE — 24' Ben Franklin

stove, complete with grate, flue,

and brass balls. \$150. Ph. 428-

3290. x32

FOR SALE — 1974 Ford LTD 9-

passenger wagon. Air, all power,

stereo, new brakes and shocks. B3

condition. \$1,995. Ph. 426-

4815 evenings. x32

WILL DO BABYSITTING. Ph. 475-

8594 after 4 p.m. x32

BOWLING NEWS

Charlie Brown & Snoopy Peanut League

Standings as of Jan. 14

W	L
Dan's Chargers	14
Red Barons	33 1/2
Snoopy Raiders	32 2 1/2
Road Runners	28 26
Bad News Bears	27 1/2
Bowling Bulldogs	26 28
Super Stars	21 1/2
Cool Cats	8 1/2

Games 70 and over: N. Case, 78; 71; C. Schulze, 107; 93; C. Alexander, 72; 72; T. Harook, 97; 142; B. Hamel, 81; T. Lukasik, 80; 86; G. Brown, 73; K. Fletcher, 114; 95; K. Lisznyi, 75; J. Petesch, 80; D. Collins, 127; 130; D. Buku, 74; R. Loucks, 73; 102; D. Thompson, 107; 88; J. Boyer, 73; 102; J. Waldyke, 108; 111; B. Nevert, 88; D. Zainb, 76; 74; J. Settle, 76; 98; J. William, 86; 103; C. Baker, 81; 84; B. Robeson, 108; 91; M. Anderson, 77; 70; P. Schures, 91; 71.

Leisure Time League

Standings as of Jan. 12

W	L
Unpredictables	46 26
Misfits	42 1/2
Afternoon Delights	41 1/2
Crackpots	40 32
Sugar Loafers	38 1/2
Four Stoges	37 1/2
Roadrunners	35 37
Holy Rollers	32 1/2
Lady Bugs	32 40
Slowpokes	32 40
Mamas & Grandmas	30 1/2
Rug Rats	24 48

500 series: G. Wheaton, 537; 400 series: S. Friday, 421; J. Stapish, 413; R. Forner, 435; E. Heller, 409; B. Robinson, 475; S. LaRoche, 428; S. Roehm, 474; P. Musbach, 428; S. Bowen, 460; P. Mancey, 434; D. Messing, 442; 600 series: M. O'Donnell, 443; D. Dault, 480; P. Weigang, 425; B. Tison, 487; M. R. Cook, 438; S. Weston, 411; E. Williams, 429. Games 140 and over: D. Thompson, 143; 151; S. Friday, 169; G. Wheaton, 186; 159; 192; J. Stapish, 173; R. Forner, 162; 152; E. Heller, 146; B. Robinson, 174; 195; D. Clark, 142; S. LaRoche, 178; 143; S. Roehm, 154; 153; 187; R. Musbach, 154; 142; S. Bowen, 152; 151; 157; P. Muncer, 160; D. Messing, 166; 142; P. Whitesall, 147; S. Centilli, 153; N. Primrose, 144; M. O'Donnell, 159; 147; D. Dault, 153; 168; 159; A. Vander Waard, 153; P. Weigang, 163; B. Tison, 144; 161; 182; M. R. Cook, 149; 151; L. Longe, 146; Z. Jobe, 146; V. Meyer, 141; S. Weston, 144; B. Check, 157; E. Williams, 154.

Chelsea Suburban

Standings as of Jan. 11

W	L
Frisinger Realty	104 58
Fletcher Mobil	92 68
Ricardo's	88 72
Chelsea Drug	84 76
Dana Dee Lites	82 78
Mark IV Lounge	82 78
Dancer's	72 88
Waterloo Garage	69 91
Chelsea State Bank	68 92
State Farm	64 96
Chelsea Assoc. Bldg.	44 116

180 games and over: A. Bohne, 804; T. Monroe, 180; 187; 172; R. West, 104; 127; 153; D. McAllister, 178; 178; N. Packard, 180; 185; 151; P. Harook, 176; 167; 151; J. Buku, 161; 160; 187; E. Flagg, 178; 153; S. Hafner, 168; 180; 150; C. Stoffer, 196; 154; B. Murphy, 171; 183; J. Schulze, 164; 191; P. Cobb, 184; 170; M. Usher, 193; E. Youcum, 171; A. Hocking, 180; S. Nicola, 152; D. Keener, 176; L. Cobb, 181; R. McGibney, 175; 160; S. Bowen, 161; N. Collins, 161; 159; B. Fike, 156; B. Loucks, 185; 163; A. Hocking, 180; V. Weber, 183; N. Prater, 180; B. Robeson, 178; D. Varco, 187; D. Keener, 163; 160; C. Miller, 154; C. Fisher, 163. 425 series and over: T. Monroe, 518; R. West, 514; D. McAllister, 498; N. Packard, 496; P. Harook, 493; J. Buku, 488; E. Flagg, 476; S. Hafner, 478; C. Stoffer, 474; B. Murphy, 471; J. Schulze, 470; F. Cole, 460; A. Bohne, 461; M. Usher, 462; E. Youcum, 450; A. Hocking, 447; S. Nicola, 438; D. Keener, 446; L. Cobb, 455; R. McGibney, 441; S. Bowen, 443; N. Collins, 441; B. Fike, 428; B. Loucks, 427; A. Hocking, 447; V. Weber, 430; B. Robeson, 438; N. Prater, 438.

Sunday Swingers

Standings as of Jan. 15

Top's	44	19
Eager Beavers	43	20
Irratics	37	26
Waterloo Four	37	26
Schulz Gang	36	27
Holy Rollers	35	28
Four on the Floor	33	30
Have Not's	31	32
Frantic Four	29	34
All Season Comfort	29	34
"Sour" Krauts	27	36
B & R	23	40
Sunday Funnies	23	40
A By 4's	16	47
Branchham CB Sales	15	48
Men, over 175: D. Cronkrite,	183;	
W. Brown, 203; Wes Schulz,	223;	
E. Vassas, 194, 208; T. Heriboldt,	181;	
H. Hegadorn, 186; C. Under-		
hill, 182.		
Men, over 500: W. Brown, 529;		
Schulz, 512; E. Vassas, 575.		
Women, over 150: B. Beaver,	164;	
197; J. Cronkrite, 161, 152;		
J. Ingraham, 183; S. Schulz, 158;		
S. Ernst, 168, 155; M. Vassas, 176;		
N. Cook, 164, 168; S. Arnold,	167;	
155; R. Devine, 150, 153; N.		
Underhill, 152; S. Brown, 150.		
Women, over 400: B. Beaver,	470;	
J. Cronkrite, 451; J. Ingraham,	443;	
S. Ernst, 452; M. Vassas,	474;	
N. Cook, 453; S. Brown,	433;	
S. Arnold, 455; R. Devine,	447;	
R. Adams, 426; J. Hegadorn,	415;	
J. Anderson, 438.		

SERVING SANDWICHES

from 11:00 a.m. till 2:00 a.m. Mon. thru Sat. Open Sunday 12:00 Noon Till 11 p.m.

BEER & WINE CARRY-OUT FOOD CARRY-OUT

MARK IV LOUNGE

1180 M-52 Phone 475-1951 Chelsea

OPEN BOWLING

MONDAY thru FRIDAY
10:30 a.m. to 6 p.m.

SATURDAY
11 a.m. to 12 midnight

SUNDAY
12 noon to 5:30 p.m.

CHELSEA LANES, Inc.

1180 M-52 PH. 475-8141

Nite Owl League

Standings as of Jan. 16

Wm's Body Shop	86
Yu Boutique	86
Thompson's Pizza	73
Gahja Oil	65
K. of C.	61
Wahl Oil	60
Chelsea Franchise	59
Chelsea Automotive	59
Alley Rats	67
Hanco Sports Center	55
Dougs Painting	54
Mark V	52
Ted's Waterloo Garage	50
Fitzsimmons Excav.	49
Al's TV	48
Cavanaugh Lake Store	44
A. D. Mayer Agency	39
200 games: W. Elliott, 236; D. Thompson, 231; F. Schulz, McCalla, 211; F. White, Eder, 202; T. Mead, 201; K. Platt, 201.	
500 series: D. Thompson, Schulz, 539; F. White, Eder, 535; K. Platt, 528; R. Elliott, 520; W. Elliott, 518; M. McCalla, 505; T. Mead, 500.	

Chelsea Lanes Mixed

Standings as of Jan. 13

W	85
W & Fire	85
Wra Gage	76
Wley Truck Repair	75
W's Glass	72
Wballs	69
W Arbor Centerless	65
Winger's Sanitation	63
W	63
W	63
W Bandits	60
Wdrummers	58
W Question Marks	56
W Federal Screw Outlaws	52
W Downers	52
W Women, series of 425 and over:	
W Wisniewski, 474; S. Wohl-	
W ge-muth, 428; S. Centilli, 472; J. Nor-	
W ris, 426; B. Torrice, 472.	
W Men, series of 475 and over:	
W Vassas, 487; F. White, 514;	
W Sannes, 547; T. Schilling, 495.	
W Women, 150 games and over:	
W B. Vassas, 150; B. Wisniewski,	
W 151; D. Black, 150; S. Wohl-	
W ge-muth, 180; O. Morley, 160; S.	
W Centilli, 150. 150 games and over:	
W D. Hawley, 159; K. Auman,	
W Buckner, 188; B. Torrice,	
W 157.	
W Men, 175 games and over:	
W A. Wisniewski, 175; F. White,	
W 208; A. Sannes, 181, 177, 189; T. S-	
W chilling, 180; A. Hawley, 181; J. Ri-	
W chmond, 180; C. Neuman, 213.	

Kahunas Mixed

Standings as of Jan. 15

Gu's	43
Gu	43
Ups and Downs	42
Foursome	41
Untouchables	40
Stars	39
Herr - Bares	39
and the Kids	38
Udder Fools	37
Boozers	31 1/2
and Mary's Gang	31 1/2
Four on the Floor	27
Sunday Funnies	27
Menhuhes	25
Good, Bad & Uglies	20
Just for Fun	20
Men games 180 and over:	
D. Clark, 186; E. Vassas, 181,	
Forner, 182; G. White,	
Northrop, 225, 192, 187; J.	
Herick, 184; R. Bares, 184; L. G.	
D. McCalla, 185, 184.	
Women, games 150 and over:	
F. Ferry, 163; J. Buku, 173;	
Miller, 157; M. Vassas, 159; P.	
Scholz, 159; J. Stapish, 153; R.	
Forner, 183; E. Heller, 212, 179;	
S. Powaga, 163; M. Koenn, 154;	
C. Bradbury, 200; A. Grau, 194,	
M. Sweeny, 162; J. Buckingham,	
152, 151; W. Koenigeter,	
Sweet, 156, 153.	

Bulldogs Mixed

Standings as of Jan. 13

D Deburring	44
Goofers	37½
Rent-A-Barn	37½
Smith Service	35
B-F-C	35
Richardson Asphalt	34
Steele's Heating	33½
DuRussel, Inc.	31
Norm's Sales	25½
Men, high game and series	
Stafford, 180, 210, 541; R. V.	
Worden, 188, 178, 528; D. Bush,	
188, 507; D. Barnhill, 174, 184,	
505; J. Kyle, 184; D. George, 183;	
T. Colvia, 177; F. Renton, 170.	
Women, high games and series	
Kaiser, 178, 495; S. Linabury,	
191, 487; J. Pagliarini, 185,	
482; M. Stafford, 188, 476; B. B.	
Bush, 189; S. Nix, 180.	

Unknowns League

Standings as of Jan. 11

kers	75
dy Ladies	74
pendents	74
scinating "5"	57
Dusters	43
25 and over series: J. Fitz	
ns, 436; M. J. Gipson,	
Murphy, 425; B. Beeman,	
40 and over games: D. F	
, 143; D. Verwey, 150; J.	

Residential - Commercial
REMODELING
FREE ESTIMATES
Ib V. JENSEN and SON
LICENSED BUILDER
378 Spring Lake Drive
Chelsea, Mich.
PHONE 475-1820

simmons, 185; J. Lonskey, 140; 143; C. Henderson, 142; M. J. Gipson, 143, 177, 145; M. Adams, 181; S. Steele, 140, 145; A. White, 147; K. Greenleaf, 170; J. Smith, 143; J. Murphy, 144, 148; B. Beeman, 141, 171; J. Sweeney, 182; D. Weiss, 158, 144.

Junior Swingers

Standings as of Jan. 14

41, 171; J. Sweeney, 162; D. Wells, 156, 144.		
<hr/>		
Junior Swingers		
Standings as of Jan. 14		
	W	L
Boone's Farm V	55	17
Winkerdinkers	49	23
Bad Company	45	27
Doobie Brothers	44	28
Bowling Wizards	44	28
Lightning	42	30
Roadrunners	41	31
Ganja Oil Co.	38	32
Pin Strickers	35	37
Screamers	28	44
Team 5	28	44
Gutter Dusters	25	43
Team 11	21	51
Girls high game, 150 and over:		
M. Northrup, 150, 181, 151; A. Powell, 154, 161; D. Steinaway, 158; T. Schulze, 154; M. Petsch, 154.		

Seven Point Mixed

Standings as of Jan. 16

D. Steinaway, 431.
Boys, high game, 175 and over:
D. Alber, 190; D. Beaver, 184, 187;
J. Alexander, 186; K. Hegadorn,
181; J. Dunn, 181.
Boys, high series, 475 and over:
D. Beaver, 529; J. Alexander, 516;
D. Alber, 504; D. McGill, 477.

Sunday Night Leftover
Standings as of Jan. 15

Sunday Night Leftovers

Standings as of Jan. 15

Wuz Nots	34	29
Twins	33	30
Clean Sweeps	32	31
Kissin' Cousins	31	32
Pin Seekers	30	33
Unpredictables	28	35
Krautski's	26	37
Rascals	25	38
No. 5	24	39
Blue Bloods	21	42
Serendipity	20	43
Women, over 150: L. Penhalligon, 153; N. Jedele, 150; L. Clarke, 150, 157, 158; J. Collins, 165; S. Herter, 168; R. Clarke, 163, 164; L. Gibson, 168; B. Herter, 169, 175; V. Morrell, 178. Men, over 175: T. Clarke, 175; D. Collins, 176; J. Kruger, 178; R. Fick, 176, 191; T. Dittmar, 214, 222, 227.		

Charlie Brown Prep

Standings as of Jan. 15

Smashers	36	1
Busters	36½	1
Strikes & Spares	29	2
Wizards	29	2
Panthers	19	2
Poppers	25½	1
Dusters	25½	2
Balls	21½	2
News Bowlers	18	3
Key & the Bandits	16	3
Boys high games: A. Fletcher,	166,	132; J. Owings, 156, 140;
G. Greenleaf, 188; H. Hadley,	153;	J. Packard, 148, 129; D. Waldy-
ke, 148; D. Gipson, 143, 124;	J. To-	on, 131; M. White, 129; R. Rob-
eson, 127; M. Gilligan, 128;	T. Lou-	cks, 123, 120; J. Schaefer, 117.
Girls high games: T. Fletcher,	149,	108; T. Borton, 138; L. Mep-
yans, 137; L. Beeman, 129;	C. He-	gadorn, 119, 117; C. Powell, 110;
T. Trimble, 103; J. Tobin, 101;	T. Min-	dyskowski, 102; A. Aello, 101.

Senior House League

Standings as of Jan. 16

W	L
Mark IV Lounge	7 0
K of C	7 0
McCalla Feeds	7 0
Chelsea Grinding	5 2
S. J. Custom Service	5 2
Wolverine Bar	5 2
Village Motor Sales	5 2
Wall's Barber Shop	5 2
Schneider's Groc.	4 3
Steele's Heating	3 4
Captain's Table	2 5
Frank Goh's Chev.	2 5
Wash. Crop Serv.	2 5
Sylvan Center	2 5
Bauer Builders	2 5
Central Fibre	0 7
Gambles	0 7
Deatsboro	0 7

PROFIT

RAISING EARTHWORMS

Can You Answer "YES" to These Questions?
1. Do you like raising livestock?
2. Do you want a business of your own?
3. Do you need additional or back income?
4. Do you have a back yard or other land?

PERHAPS YOU CAN BECOME A WORM GROWER!

IF ACCEPTED AS A PRODUCER, WE OFFER:
• Professional Guidance • Marketing Service
• Exchange Membership • Complete Supplies

ACT TODAY! SEND FOR YOUR FREE BROCHURE!

Send name, address, phone, description of facilities to:

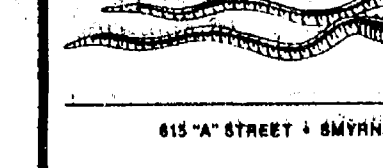

615 "A" STREET • SMYRNA, TENNESSEE 37167 • (615) 254-7327

Andy's Raiders, 1,807.

High men series: R. Weir, 536; D. Carpenter, 523; D. Parsons, 512. High women series: V. Guenther, 521; D. Boham, 502. High team game: Team No. 1, 673; Andy's Raiders, 650; Grass Lake Auto, 648. High men game: D. Carpenter, 213; R. Weir, 212; R. Widmayer, 204. High women game: D. Stahl, 189; P. Montgomery, 188; V. Guenther, 179; D. Boham, 178.

Run-Away Bureaucracy

The U. S. News and World Report of Oct. 3, reported that total Federal civilian employment on June 30, 1950 was 1,960,708 and had increased to 2,901,973 in July 1977. The figures reveal that there is some decrease from a peak of approximately 3 million employed in June of 1970. Annual salaries and wages of federal civilian workers in 1950 were \$7.0 billion and this figure has increased to \$48.5 billion, estimated for 1977. The article reveals that some of these workers really do not have a job, they simply occupy a place and receive pay.

The Veterans Administration reports that while 29 percent of World War II GI Bill students went to college, 57 percent of the Vietnam era veterans have used this VA education benefit for college courses.

ner, 581; J. Arnold, 547; H. Burnett

Athletic Boosters Review Projects

A discussion of the Chelsea Invitational Wrestling Tournament, held Dec. 17 at Chelsea High school, dominated discussion at the December meeting of the Chelsea Athletic Boosters Club.

During the tournament, the Boosters spent the entire day providing food and snacks for the wrestlers, including a breakfast of eggs, sausage, rolls and juice, a lunch of hot dogs and chili, and a supper of hot roast beef sandwiches.

Also at the December meeting, the Boosters agreed to supply oranges and other treats for athletic teams at half-time, and allocated \$50 to each athletic team at Chelsea High to be used in financing a dinner for each team after their last game of the season.

Other Booster Club activities during the past month have included painting equipment in the weight room and selling hot German pretzels at home wrestling meets and basketball games.

A proposal currently being discussed by Booster Club members is whether or not to purchase Booster Club jackets. A committee has been assigned to look into the possibilities of this proposal.

The club is continuing its ongoing drive to solicit more input from interested parents or others in the community interested in supporting athletics. Those who fit either category are invited to attend the next meeting, scheduled for Jan. 23, 8 p.m. at Chelsea High school.

In addition to the natural phenomenon of the Kitchitiki Springs and the restored townsite of Fayette in the area of Manistique visitors also marvel at the man-made phenomenon of the Siphon Bridge, whose road bed is actually below the level of the Manistique River. The bridge is supported by water pressure from the river itself, according to the Travel Bureau, Michigan Department of Commerce.

Cager of the Week

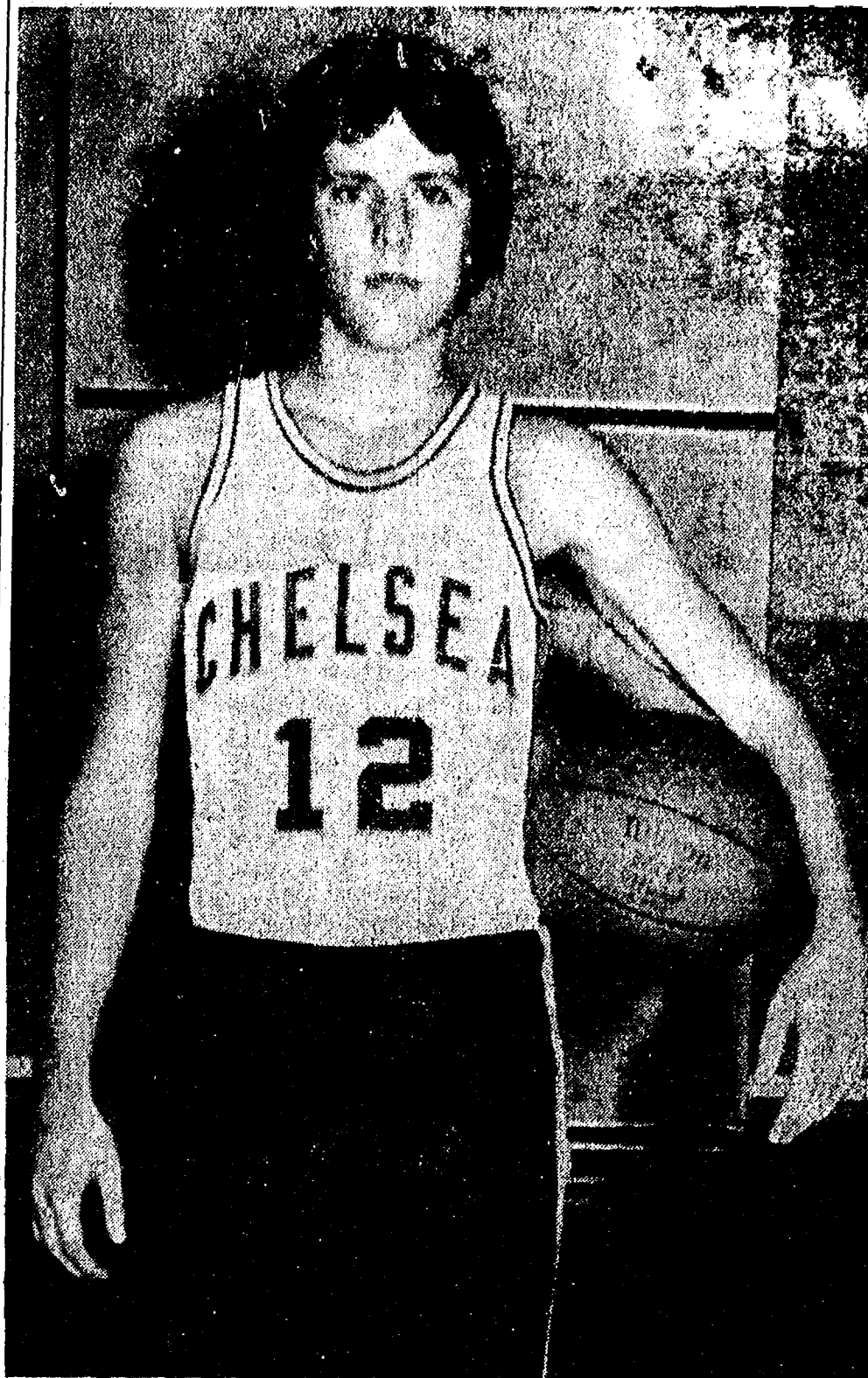

JOHN DANIELS (12) guard for Chelsea's varsity basketball squad, returned to basketball this season after a one-year lay-off. Prior to that, the 6'0", 150-lb. senior had been both a guard and captain of Chelsea's JV basketball team. Noting he's been "a guard all the way through," Daniels said his major responsibilities while out on the court are "running the offense and leading the offense while running it." Chelsea's third guard behind Randy Harris and Marc Feeney, Daniels says he averages about five points per game. However, in his best game this season against South Lyon on Dec. 10, the cager sank a total of 11 points. "I played an all-around good game that time," he confirmed. Even though the Bulldogs lost to Saline two weeks ago, Daniels pointed to that game as Chelsea's "all-around best, minus the first five minutes." He said Saline was Chelsea's toughest match this season but added there has been "excellent competition" elsewhere in the conference. "I don't predict we'll finish first this year, but if we do exceptionally well, we could finish second in the SEC," Daniels said. Helping to bring that possibility into sharper focus, according to Daniels, is Chelsea's "good, solid defense." Although Daniels not only joined the varsity squad as a newcomer this year, but also had to adjust to a totally new game this season, he admitted he likes Chelsea's fast break offense better than conservative ball. "It's more exciting, for one thing," he asserted. In addition to basketball, Daniels plays baseball for Chelsea High, and does a lot of snow and water skiing outside of school. He is the son of Mr. and Mrs. Robert Daniels, 665 Washington St.

JV Cagers Romp Over Lincoln, 61-56

Control of the boards led to control of the game and a 61-56 victory for Chelsea's junior varsity cagers in their clash with Lincoln Friday.

"We played a very good first half," Coach Jon Schaffner reported as he described how the junior Bulldogs netted a season high of 45 points in the first two quarters of the encounter.

Chelsea bounded to a 45-22 half-time lead by scoring 17 points in the first period and 28 more in the second. Lincoln responded with only 10 points in the first quarter and 12 in the follow-up period.

The Bulldogs came up with 10 more points in the third quarter to steady their lead at 29 points, and then began clearing their bench in the final quarter. The move opened the way for a big comeback by Lincoln in the fourth, but the Rallsplitters were still prevented from commanding a lead.

In the second half, Lincoln opened with 11 points in the third quarter and then proceeded to more than double that scoring total with 23 points in the fourth.

Leading Bulldog cagers in the contest were Don Schrotenboer with 16 points, 12 rebounds, 5 blocked shots, 2 assists and 1 steal; and Brad Knickerbocker with 16 points, 4 rebounds, 2 steals, and 2 assists.

Also in double figures was Mike Killelea with 10 points. He added 6 rebounds, 2 assists and 1 steal to his over-all contribution.

Other standouts in the game were Dave Seyfried with 8 points, 11 rebounds, 1 assist and 1 blocked shot; Mike Wood with 7 points, 5 rebounds, 1 assist and 1 blocked shot; John Dunn with 2 points, 4 assists, 2 steals, and 2 rebounds; Troy Koepf with 2 points; Karl Albrecht with 7 rebounds and 1 blocked shot; and Brad Flanigan with 3 rebounds.

As a result of Friday's win, the Bulldogs raised their over-all record for the season to 8-3, and their conference record to 5-1.

Volleyball Team Loses Two Matches

The Jan. 6 debut of Chelsea's 1978 girls volleyball team, with their new head coach Walter Kepler, and assistant coach Elaine Rapin, was one of anxious moments and surprise.

The varsity played nervously in its loss to Stockbridge here Friday. However, bright spots in the contest included the good offensive plays of Captain Kathy Starkey, Michelle Sarbach, and Denise Robbins, and a super defensive effort by Alison Hovater.

The junior varsity volleyball squad played well to run away with one game, equalling all of last season's mark. Nevertheless the JV players eventually lost the match when Stockbridge jumped to an early lead in the final game of the match.

Returning to action Friday, Jan. 13, Chelsea's varsity volleyball squad again came up on the short end of both a 10-15 and 8-15 decision while pitted against a more experienced South Lyon team.

However, the Bulldogs showed improvement as they played their most consistent game to date. Veronika Satterthwaite, Diane Ottoman and Captain Kathy Starkey accounted for eight of Chelsea's 10 points, while strong defensive plays by Diane Ottoman kept South Lyon jumping.

In the second game of the match, powerful serving by Tammy Patrick resulted in almost half of Chelsea's points.

In JV action that same afternoon, the junior Bulldogs put on a fine display of talent even though they were unsuccessful in dumping their South Lyon counterparts. Final scores in the three-game series were Chelsea 7, South Lyon 15; Chelsea 15, South Lyon 12; and Chelsea 11, South Lyon 15.

Strong servers for Chelsea were Krysta Steinhauer (14 points) and Molly Bacon (10 points).

"The girls played well defensively, but failed to generate a strong offense," Coach Kepler reported. The junior Bulldogs will face Novi on Friday, 4 p.m., at Novi. Chelsea's next home volleyball game will be against Brighton Friday, Jan. 27, at 4 p.m.

Telephone Your Club News To 475-1371

— OFFICIAL NOTICE — REGULAR MEETING OF THE SYLVAN TOWNSHIP BOARD

will be held

Tuesday, February 7, 1978

at Sylvan Township Hall, 112 W. Middle St., Chelsea

ITEMS TO BE DISCUSSED:

- 1) Federal Revenue Sharing Funds.
- 2) Private Road Ordinance.

DANIEL MURPHY
Sylvan Township Clerk.



JUNIOR ACHIEVERS: Preparing for National Junior Achievement Week, Jan. 23-29, and their open house at Beach school Monday, Jan. 23 are three officers from Chelsea's Junior Achievement Chapter and their two advisors. Here the group displays the insulated thermal coffee mugs being marketed by Chelsea's Junior Achievement company this year. Outstanding products and achievers will be recognized throughout Junior Achievement Week during a series of special events scheduled in Detroit. From left, are Debbie Steinaway, vice-president of personnel for the local JA company; Teresa Tudor, vice-president of manufacturing; Janet Schulze, adult advisor; Dan Bourget, president of Chelsea's achievers; and Ken Kuzon, business advisor. Missing from the photo is Dawn LaMay, local JA treasurer. Junior Achievement is sponsored locally by Dana Corp.

JV Cagers Annihilate Manchester

In a non-league encounter Tuesday evening, Chelsea's junior varsity cagers returned from a hotly-contested first half to annihilate Manchester, 62-35.

Although the win left Chelsea's conference at 5-1, it raised the team's over-all mark to 9-3 on the year.

"It was a close first half as Manchester kept hanging in there," Chelsea Coach Jon Schaffner said, "but in the second half it was Chelsea all the way as our superior height and shooting took over."

The Bulldogs finished the first quarter, 12-11, ahead of Manchester, and then stretched their lead to 23-17 at half-time. A 13-6 third period and 26-12 fourth put the game away for Chelsea.

The Bulldogs were led by Brad Knickerbocker with 14 points, 1 rebound, 1 steal and 1 assist; Don Schrotenboer with 10 points, 14 rebounds, 2 steals, 2 assists and 5 blocked shots; Jeff Dils with 9 points, 2 rebounds, 3 steal and 3 assists; and Dave Seyfried with 8 points, 7 rebounds and 2 steals.

Also contributing to the win were Mike Wood with 6 points and 1 blocked shot; John Dunn with 4 points, 2 rebounds and 2 steals; Karl Albrecht with 3 points and 3 rebounds; Mike Killelea with 2 points, 7 rebounds, 3 steals and 6 assists; Brad Flanigan with 2 points and 1 rebound; Jim Cobb with 2 points and 1 assist; and Dan Alber with 2 points and 1 steal.

The 19 chandeliers in the state capitol building in Lansing are "one of a kind"—designed especially for the building by Tiffany's of New York. Weighing between 800-900 pounds each and composed of Upper Peninsula copper, iron and pewter, they may be seen by visitors to the Capitol Building on one of the approximately 16 tours offered per day, seven days a week.

**THE CAPTAINS TABLE
WE'VE REMODELED!
BRAND NEW ATMOSPHERE
SAME OLD CUISINE**

8093 Main St., Dexter



"The new
tax forms.

A good reason to
let us help with
your taxes."

At H&R Block, we understand these new forms, we know the laws. We'll do everything we can to save you money. And that's Reason No. 1 why you should let H&R Block do your taxes.

H&R BLOCK®
THE INCOME TAX PEOPLE

105 S. MAIN ST., CHELSEA Ph. 475-2752

Our offices are open 9 a.m. to 6 p.m.

McCalla Feed Service

Phone 475-8153

12875 Old US-12 E.

Chelsea

WAYNE DOG FOOD
WAYNE CAT FOOD
WATER SOFTENER SALT
BIRD FEEDS
SUNFLOWER SEEDS
HORSE FEEDS
RABBIT FEED

Bird Houses - Dog Houses

8th Grade Cagers Divide Pair for Week

Working with a tight defense, and playing their best game of the season, Chelsea's 8th grade cagers avenged an earlier 22-point loss to Manchester this past week with a stunning 34-20 win over the Flying Dutchmen.

The two keys to the victory, according to Chelsea Coach Ken Larson, were the outstanding defensive play of the Bulldogs and their ability to run the ball up the floor.

"We shot an outstanding 40 percent from the floor and played good defense to hold Manchester to 20 points," Coach Larson said. Manchester scored 52 points against Chelsea earlier this season.

Scoring for Chelsea were Darrow Keezer with 14 points, Mike Bareis 8, Geoff Shaw, 4, John Welton, 2, Doug Henson, 2, Phil

Powers, 2 and Sam Coomes, 2. Leading rebounders were Keezer with 10, Shaw 7, Toby Boyd, 7, and Henson and Welton, 4 each.

Coach Larson singled out Boyd, Keezer, Bareis and Todd Sprague as the Bulldogs' outstanding defensive men.

Chelsea's record is now 2-3 on the year.

In other action this past week, Chelsea's 8th grade basketball squad traveled to Milan Wednesday Jan. 11, where they lost a hotly-contested battle to Milan by a narrow 31-27 decision.

Although Chelsea was trailing Milan by only two points at half-time, 13-15, cold shooting attacked the Bulldogs in the third quarter and they were able to come up with only two points.

"As a result of that quarter, we shot a dismal 18 percent from the floor in the game," Coach Larson said.

Scoring for Chelsea were John Welton with 8 points, Darrow Keezer, 7, Mike Bareis, 7, Dave Peterson, 2, Geoff Shaw, 2 and Toby Boyd with 2.

Darrow Keezer was Chelsea's leading rebounder with 9. "Although we lost, everyone on the team played well defensively," Coach Larson noted.

The first national labor organization whose membership was open to workers of every craft, creed or color was the Knights of Labor, established in 1869, according to "Labor Pits in America," issued by the U.S. Department of Labor.

NOW ENJOY
HUMIDIFIED
COMFORT

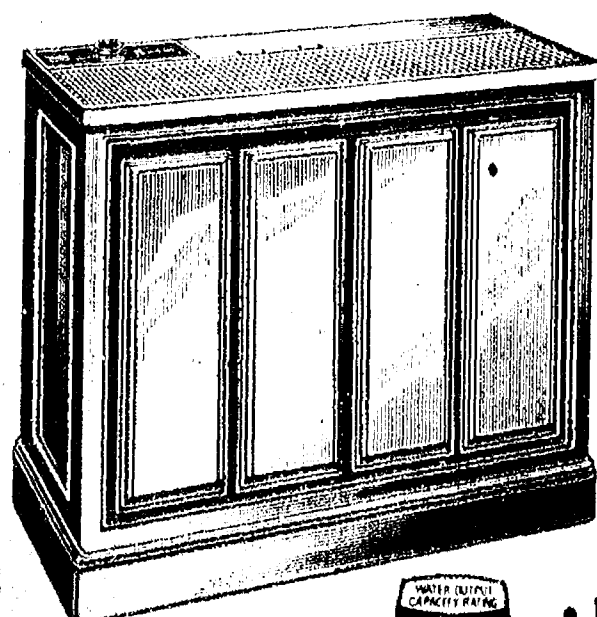

As Low As
\$64.95

and save on fuel bills too!

**Coolerator
HUMIDIFIER**

- Humidified air makes you more comfortable with less heat • AHAM Certified Evaporative Capacity—5 gallons of water a day • Separate drum and fan motors • Draft-free top air discharge • Easy-to-fill 7.5 gallon reservoir • Beautiful autumn brown styrene cabinet • Easy to clean • Combination humidistat and fan control • Drum-type, quiet mechanism



HEYDLAUFF'S

119 N. Main St., Chelsea

Ph. 475-1221

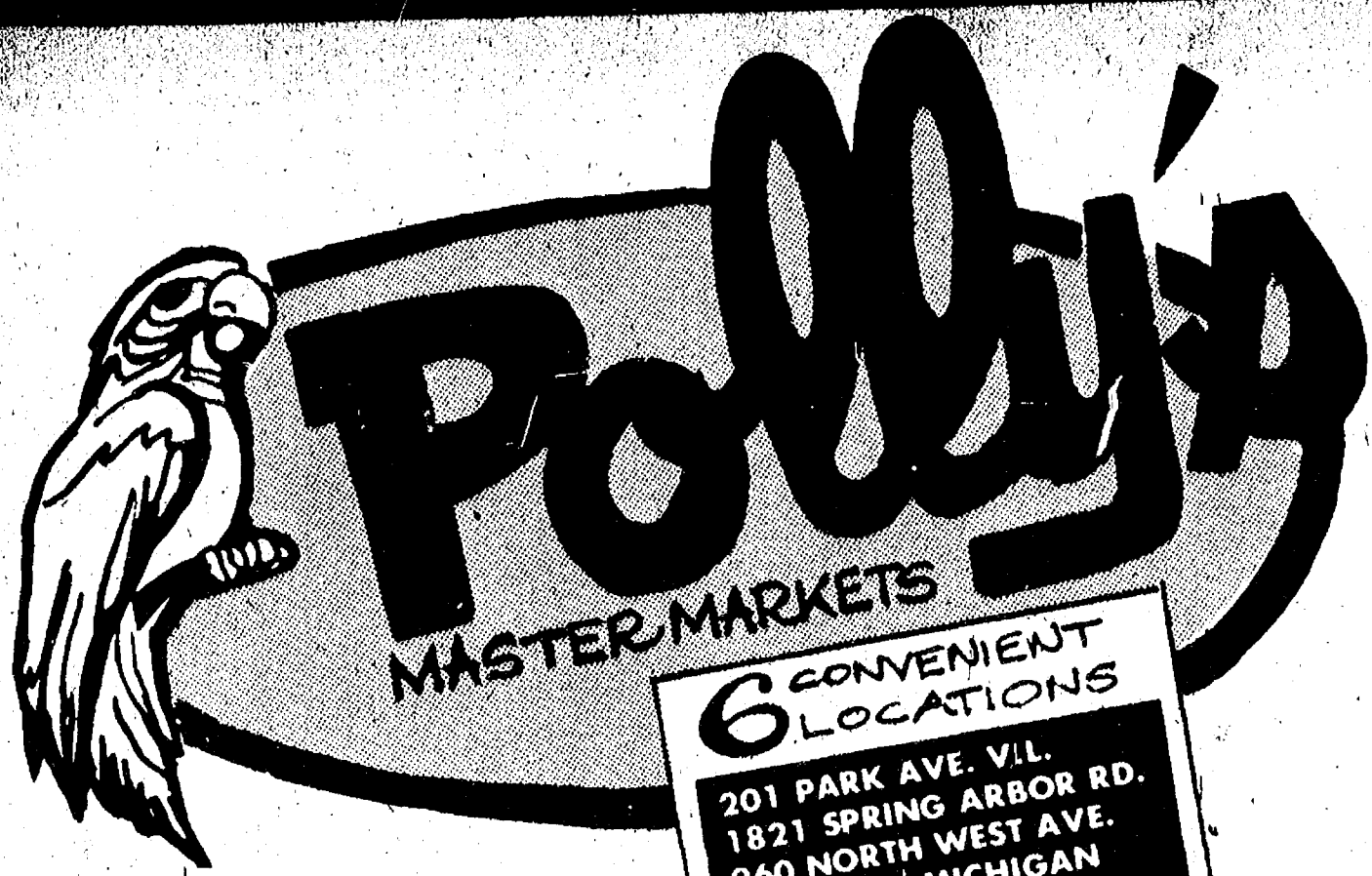

6 CONVENIENT
LOCATIONS

201 PARK AVE. V.I.
1821 SPRING ARBOR RD.
960 NORTH WEST AVE.
1809 EAST MICHIGAN
1101 M-52, CHELSEA
3001 EAST MICHIGAN

get to know us...
WE CAN HELP YOU SAVE ON YOUR FOOD BILL!

Open Daily 8 to 10
Sunday 9 to 9

- ★ **QUALITY PRODUCE**
- ★ **QUALITY MEAT**
- ★ **COLD BEER, WINE, LIQUOR**
- ★ **LOTTERY TICKETS**
- ★ **SIDES OF BEEF**
- ★ **FRUIT BASKETS**
- ★ **DRY CLEANING**
- ★ **PHOTO PROCESSING**
- ★ **VARIETY AT LOW PRICES**

JANUARY 17, 1978



Polly's
MASTER MARKETS

WE RESERVE THE
RIGHT TO LIMIT
QUANTITIES TO
REASONABLE AMOUNTS

6 CONVENIENT
LOCATIONS
201 PARK AVE. V.L.
1821 SPRING ARBOR RD.
960 NORTH WEST AVE.
1809 EAST MICHIGAN
1101 M-52, CHELSEA
3001 EAST MICHIGAN



FRESH GRADE A
**WHOLE
FRYERS**
LB. **39¢**

FRESH GRADE A
CUT-UP FRYERS LB. **49¢**

HOLLY RIDGE SLICED
BACON 12-OZ. PKG. **99¢**

HYGRADE
**HOT
DOGS**
ALL MEAT or ALL BEEF
1-LB. PKG. **79¢**

99¢

POLLY PRIDE CHOICE
STEW BEEF LB.

POLLY PRIDE WHOLE N.Y. STRIPS LB.	\$1.99	POLLY PRIDE CUBE STEAK LB.	\$1.49
ARMOUR STAR BEEF LIVER LB.	69¢	ECKRICH SLICED BOLOGNA LB.	\$1.39
FILLETS of OCEAN PERCH LB.	\$1.19	GLENDAL HAM SAUSAGE LB.	\$1.29
ARMOUR BONELESS ROLLED VEAL ROAST LB.	\$1.49	GLENDAL PORK CUTLETS ... LB.	\$1.29
POLLY PRIDE BEEF BOSTON ROLLS LB.	\$1.29	POLLY PRIDE BONELESS CHUCK STEAK LB.	\$1.09

POLLY PRIDE CHOICE
BONELESS
**ENGLISH
ROAST**

\$1.19
LB.

100% PURE BEEF
HAMBURGER FROM
**GROUND
CHUCK**

89¢
LB.

POLLY PRIDE CHOICE
BONELESS
**CHUCK
ROAST**

99¢
LB.

BROOKS HOT
CHILI BEANS

3 15½-OZ. CANS \$1.00

BROOKS
CHILI MIX

3 15½-OZ. CANS \$1.00

GOLDEN RIPE
BANANAS
LB. **18¢**

ZESTY
**CHERRY
TOMATOES** PT. **49¢**
CRISP
**GREEN
CUCUMBERS** 5/ **\$1.00**
TASTY
**GREEN
PEPPERS** 5/ **\$1.00**
FRESH
**COLE
SLAW** 1-LB. PKG. **49¢**

NEW CROP • FLORIDA
TEMPLE
ORANGES
DOZEN **99¢**

JOHNS
PIZZAS 14-OZ. WT. **69¢**
SAUSAGE, HAMBURG, CHEESE and PEPPERONI

NUTWOOD FARMS JELLY DONUTS 11-OZ.	49¢
GORTONS BATTERED FISH PORTIONS 24-OZ.	\$2.19
BIRDSEYE CORN on the COB 4-PK	79¢
BORDEN YOGURT CUPS 6-PK	89¢
FRESH BAKED CINNAMON ROLLS 6-PK	79¢
POLLY'S FRESH COOKIES DOZEN	88¢
PILLSBURY COUNTRY or HOMESTYLE BISCUITS 6 8-OZ. PKGS.	\$1.39
KRAFT MIDGET COLBY LONGHORN 16-OZ.	\$1.39



BUY 2 • SAVE \$1.28 WITH IN-STORE COUPON

8-PAK

COKE

TAB or SPRITE

\$1.09

16-OZ.
RETURNABLE
BOTTLES

PLUS DEPOSIT



Polly's
MASTER MARKETS

6 CONVENIENT
LOCATIONS

201 PARK AVE. V.L.
1821 SPRING ARBOR RD.
960 NORTH WEST AVE.
1809 EAST MICHIGAN
1101 M-52, CHELSEA
3001 EAST MICHIGAN

SAVE 44¢ WITH IN-STORE COUPON

BORDEN

**JUMBO
TREAT**

ICE CREAM

\$1.49

ONE-
GALLON

SAVE 16¢

SEALTEST

**SOUR
CREAM**

29¢

8-OZ.
CTN.

SAVE 40¢ WITH IN-STORE COUPON

KRAFT

**AMERICAN
SINGLES**

\$1.27

16-OZ.



POLLY'S KING SIZE

WHITE

BREAD

24-OZ.
LOAVES

3 \$1.00



SAVE 24¢ WITH IN-STORE COUPON

KEEBLER

**ZESTA
SALTINE CRACKERS**

49¢



NEW!!
17-PIECE
PACKAGE

SAVE \$1.60 WITH IN-STORE COUPON

**FRIED
CHICKEN**

\$2.99

54-OZ.
PKG.

SEALTEST
COTTAGE
CHEESE

2/89¢

12-OZ.
CTN.



SOUR CREAM

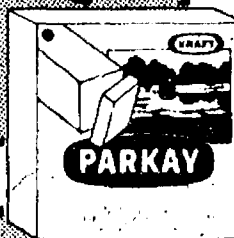

SAVE 22¢ WITH IN-STORE COUPON

KRAFT

**PARKAY
MARGARINE**

2/89¢

1-LB.
QTRS.

SAVE 26¢ WITH IN-STORE COUPON

MARTHA WHITE

CORN MUFFIN

6 7½-OZ. PKGS. **\$1**

SAVE 50¢ WITH IN-STORE COUPON

WELCH'S

GRAPE JELLY

48-OZ. **99¢**

SAVE 16¢ WITH IN-STORE COUPON

COLLEGE INN

CHICKEN BROTH

4 13½-OZ. CANS **\$1**



SAVE 35¢ WITH IN-STORE COUPON

25¢ OFF LABEL

**TIDE
DETERGENT**

\$1.99

84-OZ.

20¢ OFF LABEL

**CASCADE
DISHWASHER DETERGENT**

\$1.29

50-
OZ.

4¢ OFF LABEL

**COMET
CLEANSER**

4 \$1

14-OZ.
CANS

PERSONAL SIZE

**IVORY
BAR SOAP**

49¢

4-PK
3½-OZ.

WITH IN-STORE COUPON



PHOTO PROCESSING
SPECIAL!

\$1.00 OFF

PRINTING and DEVELOPING
OF YOUR COLOR FILM
WITH IN-STORE COUPON.

C-110, C-126, 135 and 120 FILM
Kodak, Fuji, Gaf, Focal Film

24-HOUR LOCAL SERVICE

Thank You

FOR SHOPPING AT...

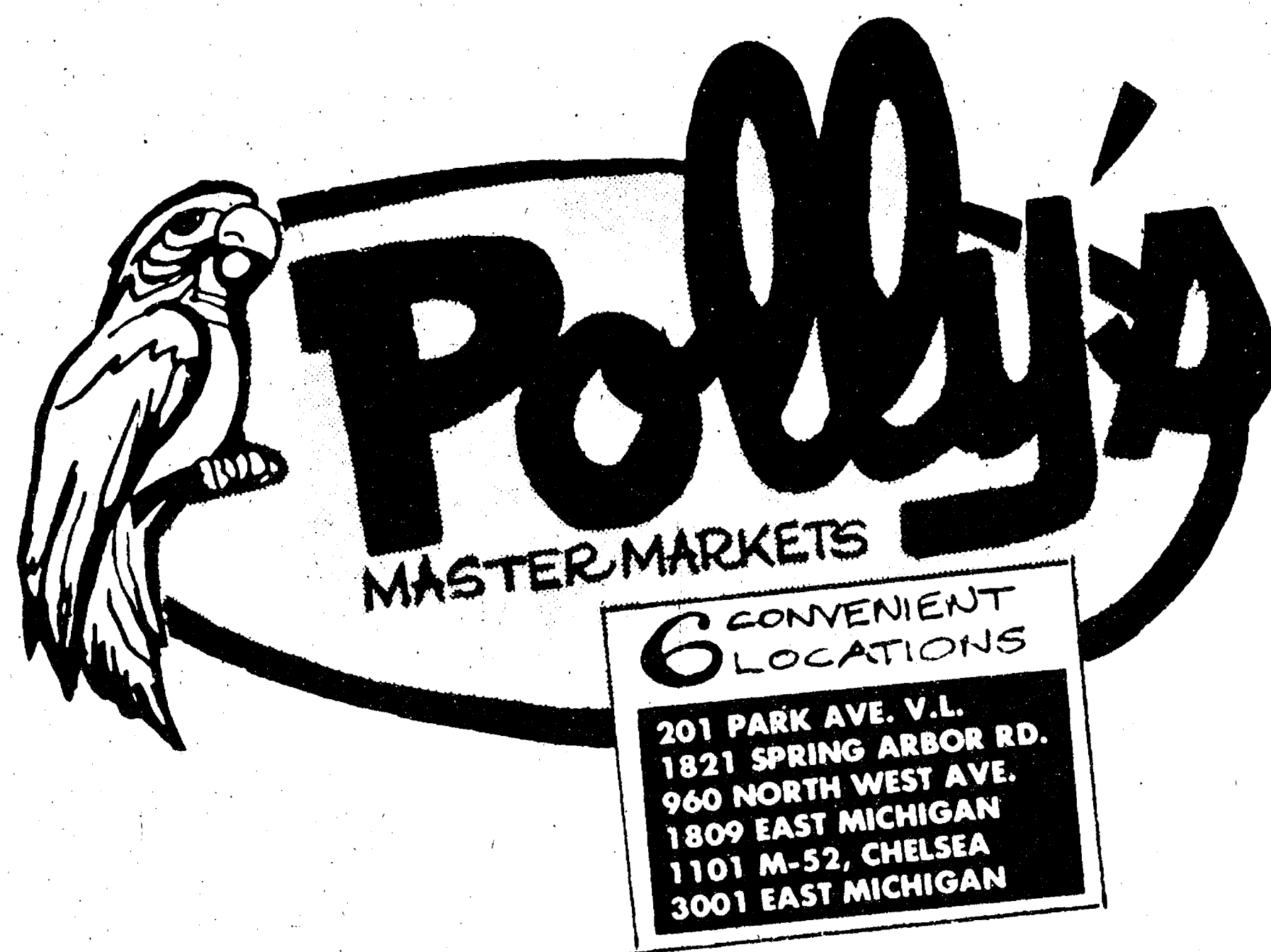

WHERE WE ARE
HAPPY TO.....

save

YOU MONEY!